BATI
INNOVATIVE
LOGISTICS

Beyond Waves and Clouds / Since 1992

CRUSHERS BAGRAM (AFGHANISTAN)

ACCOUNT	**:** BAGRAM AIRWAYS
CARGO	**:** Crushing Plants (Military Cargo)
VOLUME	**:** 2 Units // 53,60 Mts // 294,15 Cbm LxWxH 14750 x 2950 x 3380 mm // 26800 KGs each unit
SHIPMENT DATE	**:** October 2012
PLACE OF RECEIPT	**:** Portbury, England
PLACE OF DELIVERY	**:** Bagram, Afghanistan

SCOPE OF PROJECT :

- **Sea Transportation ex Portbury to Derince by RoRo Vessel**
- **Transshipment at Derince**
- **Sea Transportation ex Derince to Poti by RoRo Vessel**
- **Transshipment at Poti from RoRo to Wagons**
- **Railway Transportation from Poti to Hairaton by Platform Wagons**
- **Transshipment from Wagons to Lowbeds**
- **Land Delivery to Bagram by Lowbeds**

CRUSHERS BAGRAM (AFGHANISTAN)

U.S.A. EMBASSY KABUL (AFGHANISTAN)

ACCOUNT : ENKA/ CADDELL
CARGO : Construction Equipment, Construction Material and Containers
VOLUME : 140 Units // 994 Mts // 4.534 Cbm
11 Units Construction Equipment // 159,42 Mts // 769,65 Cbm
103 Units Construction Material // 639,14 Mts // 3.110,00 Cbm
43 TEUs Container // 195,44 Mts
SHIPMENT DATE : September 2011
PLACE OF RECEIPT : Djibouti, Somalia
PLACE OF DELIVERY : Kabul, Afghanistan

SCOPE OF PROJECT :

- **Sea Transportation ex Djibouti to Karachi by Heavy Lift Vessel**
- **Transshipment at Karachi Port**
- **Land Delivery to Kabul by 70x Lowbed**

LAHORE SEAWAGE INFRA AND STRUCTURE WATER TREATMENT SYSTEM

ACCOUNT : ALBAYRAKLAR
CARGO : Construction Equipments
VOLUME : 37 Units // 615 Mts // 1818 Cbm
SHIPMENT DATE : February 2011
PLACE OF RECEIPT : Derince, Turkey
PLACE OF DELIVERY : Lahore, Pakistan

SCOPE OF PROJECT :

- **Sea Transportation ex Derince to Karachi by Heavy Lift Vessel**
- **Custom Clearance and Transaction at Karachi Port**
- **Land Delivery to the Lahore Job Site by Lowbed Trailers**

EQUIPPED TRAILER (DHL)

ACCOUNT	**: DHL**
CARGO	**:** Equipped Trailer
VOLUME	**:** 3 Unit // 105 mts // 850cbm 3 XLxWxH : 12100 x 2800 x 5000 mm // 26000 KGs
SHIPMENT DATE	**:** January 2014
PLACE OF RECEIPT	**:** Alexandria , Egypt
PLACE OF DELIVERY	**:** Karachi , Pakistan

SCOPE OF PROJECT :

- **Acceptance of Cargo at Alexandria Port**
- **Arranging Tugmaster and Loading into RoRo Vessel**
- **Discharging at Beirut and Organising Transit Custom Procedures**
- **Loading of Cargo into RoRo Vessel at Beirut Port**
- **Discharging the Cargo at Karachi Port**

EQUIPPED TRAILER (DHL)

ZHEJIANG / DENIZLI

ACCOUNT : KUCUKER TEXTILE/ BT
CARGO : Turbines
VOLUME : 7 Units // 67,3 Mts // 696,61Cbm
4Units LxWxH : 11500 x 2700 x 3400 mm // 20000 KGs
2Units LxWxH : 11500 x 3700 x 3400 mm // 29500 KGs
1Unit LxWxH : 11500 x 2300 x 2650 mm // 17800 KGs
SHIPMENT DATE : April 2011
PLACE OF RECEIPT : Zhejiang, China
PLACE OF DELIVERY : Denizli, Turkey

SCOPE OF PROJECT :

- **Sea Transportation From Zhejiang to Izmir Port by Container Vessel**
- **Arranging Izmir Port Transit Custom Formalities**
- **Delivery the Cargo At Denizli by Lowbed Trucks**
- **Installation at Job Site**

INDIA – KRIVOY ROG

ACCOUNT : OILEX ENGINEERING
CARGO : Boiler & Accessories
VOLUME : 2 Set // 114,00 Mts // 748,50 Cbm
LxWxH : 13300 X4500 X5000 mm // 42000 KGs each Boiler
SHIPMENT DATE : December 2010
PLACE OF RECEIPT : Mumbai, India
PLACE OF DELIVERY : Krivoy, Ukraine

SCOPE OF PROJECT :

- **Sea Transportation ex Mumbai to Odessa by Heavy Lift Vessel**
- **Transit Custom Declaration at Odessa Port**
- **Land Delivery to Krivoy Rog by 2x Lowbed and 1x Standard Trailer**

INDIA – KRIVOY ROG

ACCOUNT : OILEX ENGINEERING
CARGO : Boiler & Accessories
VOLUME : 5 Set // 114,00 Mts // 748,50 Cbm
LxWxH : 13300 X4500 X5000 mm // 42000 KGs each Boiler
SHIPMENT DATE : February – July 2015
PLACE OF RECEIPT : Mumbai & Nhava Sheva, India
PLACE OF DELIVERY : Krivoy Rog, Ukraine

SCOPE OF PROJECT :

- **Pre-carriage from Factory to Port**
- **Stuffing onto Mafi and Arranging Lashing**
- **Sea Transportation ex Mumbai to Izmir by RORO .**
- **Transit Custom Declaration at Izmir Port**
- **Delivery to Krivoy Rog by Lowbed**

  +
- **Stuffing of Container at Factory and Arranging Lashing**
- **Pre-carriage to Nhava Shava Port & Loading to Vessel**
- **Sea Transportation ex Nhava Sheva to Odessa by Containers**
- **Land Delivery to Krivoy Rog**

INDIA – KRIVOY ROG

GOKTURK TURKISH SATELLITE

ACCOUNT : TAI
CARGO : Thermal Vacuum Vessel
VOLUME : 7 Units // 54,00 mts // 602,62 cbm
LxWxH : 7300 x 7300 x 303 mm // 15000 KGs
LxWxH : 7300 x 7300 x 223 mm // 13000 KGs
LxWxH : 7300 x 7300 x 310 mm // 15000 KGs
LxWxH : 7300 x 7300 x 304 mm // 11000 KGs
SHIPMENT DATE : December 2012
PLACE OF RECIPT : Jebel Ali, UAE
PLACE OF DELIVERY : Ankara, Turkey

SCOPE OF PROJECT :

- **Sea Transportation ex- Jebel Ali to Derince Port by Heavy Lift Vessel**
- **Custom Declaration at Derince Port**
- **Land Delivery from Derince to the Job Side at Ankara by Lowbed Trailer**
- **Installation Works at the Job Side by Rental Crane**
- **Assembling in factory**

GOKTURK TURKISH SATELLITE

BEST TRANSFORMER (S.ARABIA)

ACCOUNT	: BEST		
CARGO	: Transformer & Accessories		
VOLUME	: 24 Units // 63,43 Mts // 156,50 Cbm		
	Transformer	1 Unit	LxWxH 6200 x 3550 x 3200 mm // 45000KGs
	Accessories	23 Units	LxWxH 3200 x 2440 x 5000 mm // 5000KGs
SHIPMENT DATE	: February 2014		
PLACE OF RECEIPT	: Balikesir, Turkey		
PLACE OF DELIVERY	: Jeddah, Saudi Arabia		

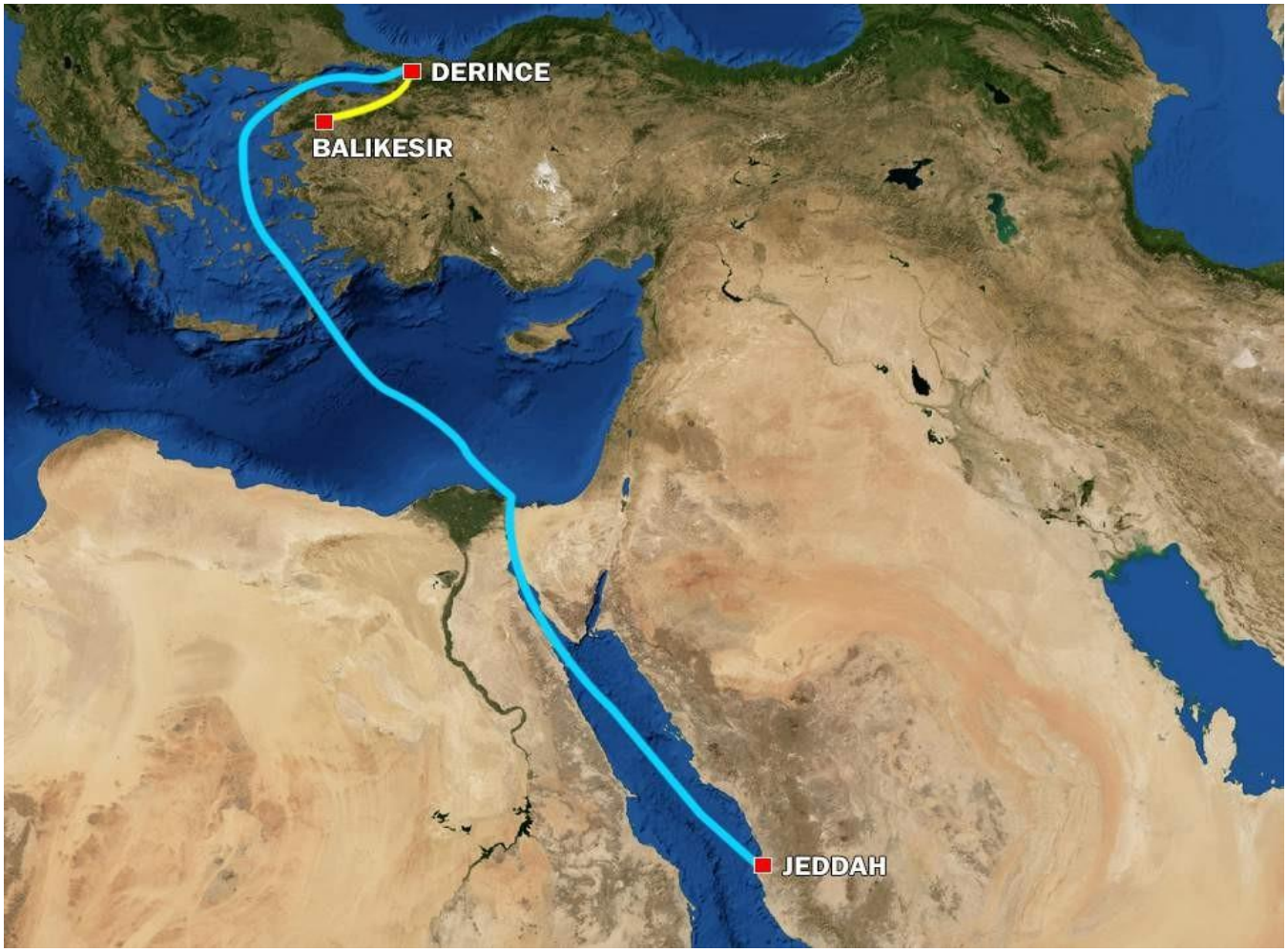

SCOPE OF PROJECT :

- **Picking Up the Cargo at Best Factory by Lowbed**
- **Performing all Lashing, Road Permission, Escort and Convoy**
- **Acceptance of the Cargo at Derince Port**
- **Loading of Cargo from Lowbed into Heavy Lift Vessel at Derince Port**
- **Arranging all Lashing /Dunnage /Securing of Cargo on Board**
- **Sea Transportation ex Derince Port to Jeddah Port by Heavy Lifter Vessel**
- **Discharging of cargo at Jeddah port**

BEST TRANSFORMER (S.ARABIA)

BEST TRANSFORMER (S.ARABIA)

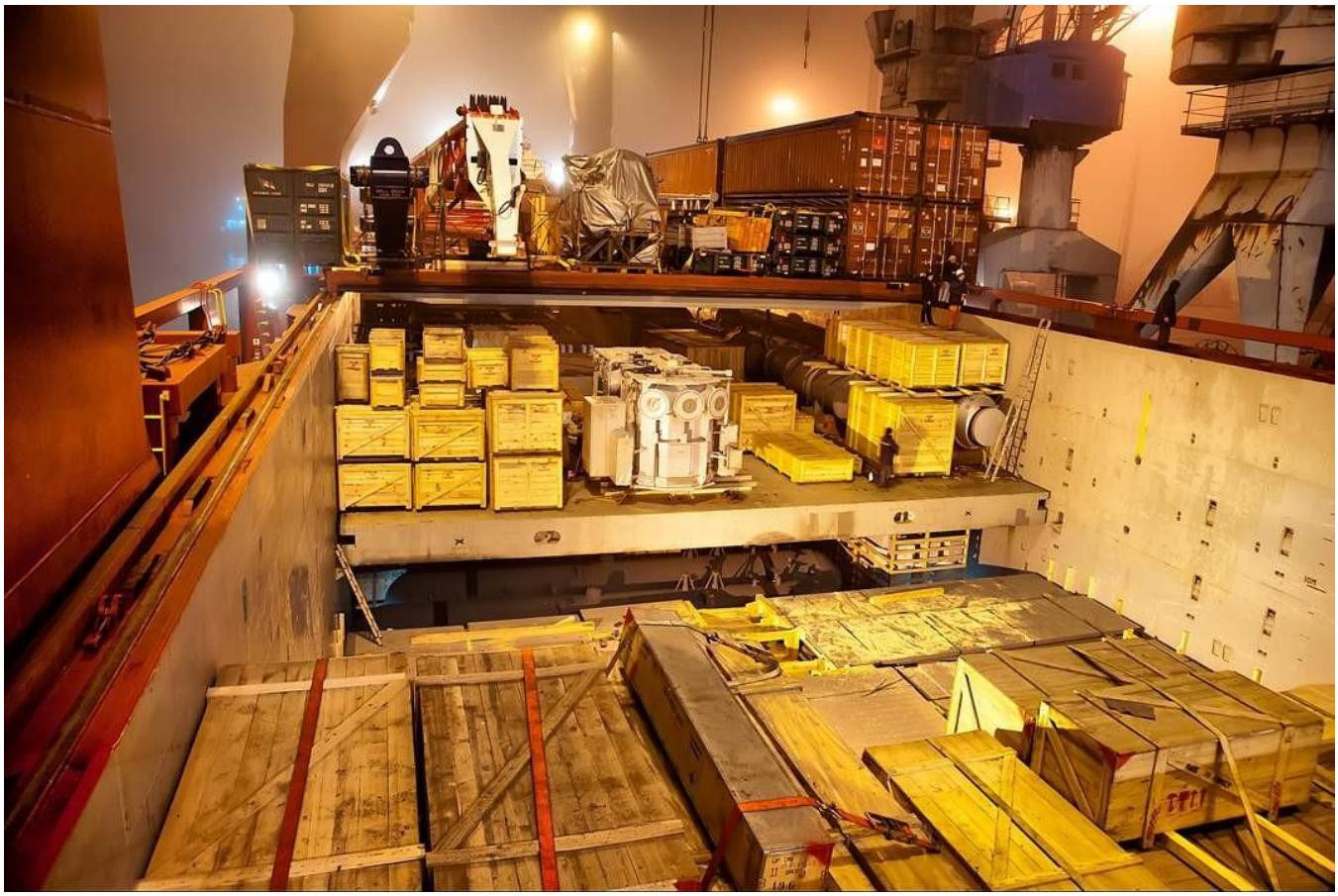

BEST TRANSFORMER (S.ARABIA)

BEST TRANSFORMER (S.ARABIA)

ACCOUNT	**:** BEST
CARGO	**:** Transformer & Accessories
VOLUME	**:** 212 Units // 685 Mts // 1500 Cbm
	Transformer 7 Units LxWxH 7850 x 3550 x 3950 mm // 75000KGs
	Accessories 205 Units LxWxH 3200 x 2440 x 3000 mm // 5000KGs
SHIPMENT DATE	**:** April, 2014
PLACE OF RECEIPT	**:** Balikesir, Turkey
PLACE OF DELIVERY	**:** Jeddah, Saudi Arabia

SCOPE OF PROJECT :

- **Picking Up the Cargo at Best Factory by Lowbed**
- **Performing all Lashing, Road Permission, Escort and Convoy**
- **Acceptance of the Cargo at Derince Port**
- **Loading of Cargo from Lowbed into Heavy Lift Vessel at Derince Port**
- **Arranging all Lashing /Dunnage /Securing of Cargo on Board**
- **Sea Transportation ex Derince Port to Jeddah Port by Heavy Lifter Vessel**
- **Discharging of Cargo at Jeddah Port**

BEST TRANSFORMER (S.ARABIA)

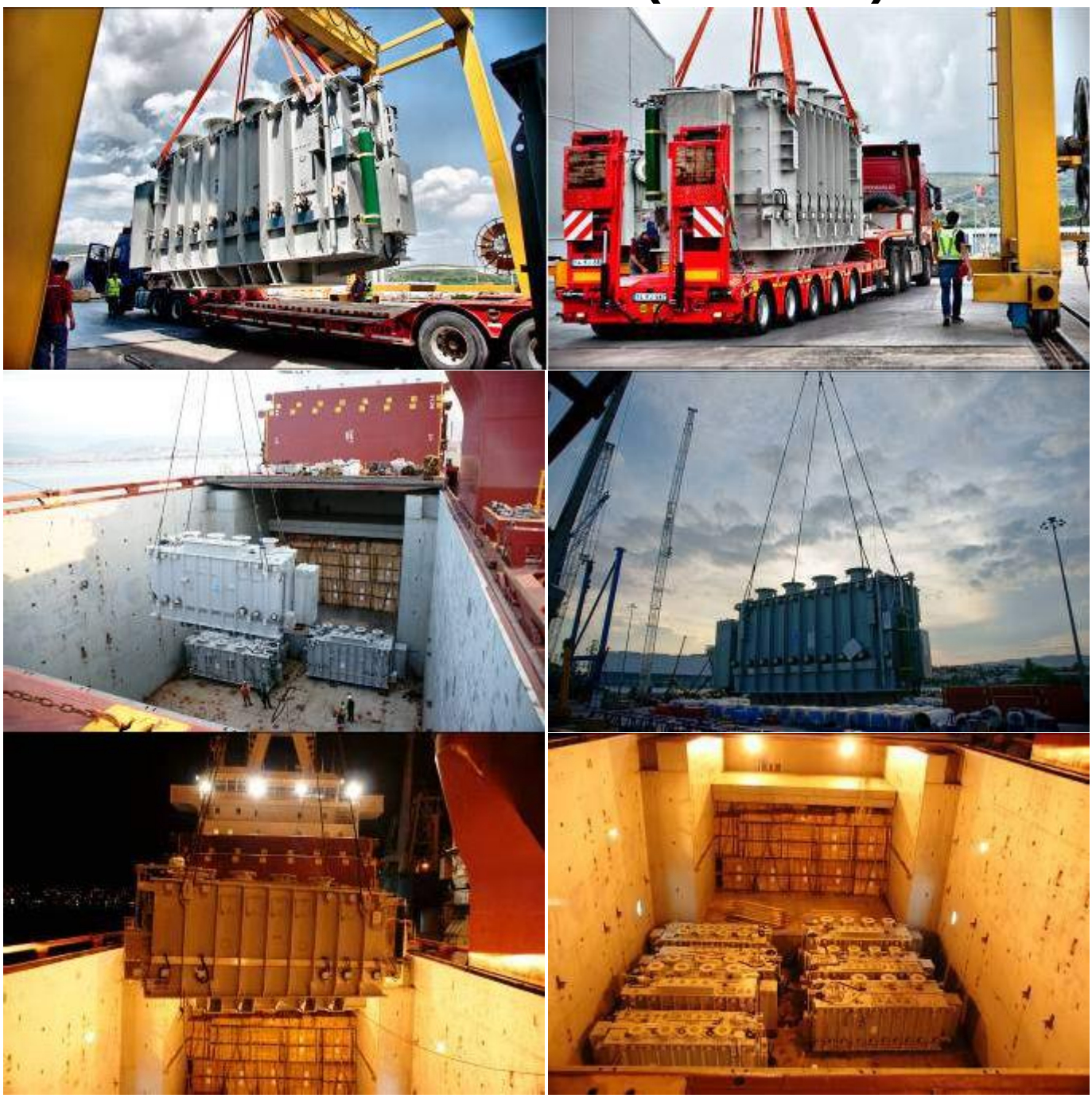

ALSTOM GRID

ACCOUNT : ALSTOM
CARGO : Transformer & Accessories
VOLUME : 212 Units // 685 Mts // 1500 Cbm
Transformer 1 Units LxWxH 11170 x 4830 x 4280 mm// 308000 KGs
Accessories 50 Units LxWxH 5600 x 2240 x 2000 mm // 11000 KGs
SHIPMENT DATE : July, 2014
PLACE OF RECEIPT : Tuzla, Turkey
PLACE OF DELIVERY : Jebel Ali, UAE

SCOPE OF PROJECT :

- **Pre Carriage from Alstom Factory**
- **Acceptance of the Cargo at Derince Port**
- **Hiring 600 Tons Lifting Capacity Crane for Loading**
- **Loading of Cargo from Lowbed into Vessel at Derince Port**
- **Arranging all Lashing /Dunnage /Securing of Cargo on Board**
- **Sea Transportation ex Derince Port to Jebel Ali Port by Vessel**
- **Discharging of Cargo at Jebel Ali Port**
- **Reposition of Cargo upon Steel Legs for Storage**

ALSTOM GRID

BATI
GROUP
PROJECT
project@batigroup.com.tr

BATI
GROUP
PROJECT

ALSTOM GRID

BATI
GROUP
PROJECT
NORDANA
RICKMERS

BATI
GROUP
PROJECT
project@batigroup.com.tr
NOT WORK

ALSTOM GRID

ALSTOM GRID

ACCOUNT : ALSTOM
CARGO : Transformer & Accessories
VOLUME : 263 Pckgs // 710 Mts // 1400 Cbm
Transformer 7 Units LxWxH 7000 x 2500 x 3300 mm// 72000 KGs
Accessories 257 Units LxWxH 5600 x 2240 x 2000 mm // 11000 KGs
SHIPMENT DATE : April , 2015
PLACE OF RECEIPT : Tuzla, Turkey
PLACE OF DELIVERY : Jebel Ali, UAE

SCOPE OF PROJECT :

- **Pre Carriage from Alstom Factory**
- **Acceptance of the Cargo at Derince Port**
- **Loading of Cargo from Lowbed into Vessel at Derince Port**
- **Arranging all Lashing /Dunnage /Securing of Cargo on Board**
- **Sea Transportation ex Derince Port to Jebel Ali Port by Vessel**
- **Discharging of Cargo at Jebel Ali Port**

ALSTOM GRID

MANITOWAC / AUSTRALIA

ACCOUNT : UNIVERSAL CRANES
CARGO : MANITOWAC 16000 CRAWLER CRANE + EQUIPMENTS
VOLUME : 49 Units / / 525 mts / / 2680 cbm
LxWxH : 13250 x 3200 x 2870 / / 40000 KGs
LxWxH : 7000 x 3000 x 3200 / / 65000 KGs
LxWxH : 10430 x 2000 x 1620 / / 35000 KGs
LxWxH : 10430 x 2000 x 1620 / / 35000 KGs
SHIPMENT DATE : SEPTEMBER 2012
PLACE OF RECEIPT : Derince, Turkey
PLACE OF DELIVERY : Brisbane, Australia

SCOPE OF PROJECT :

- **Crawler Crane Was Loaded Onto Lowbeds at Shippers Factory in Gebze and Transported to Derince Port ; A 45KM Stretch in 2 Days**
- **Arranging Labeling at Port Yard**
- **Loading Delicate Parts Under Deck and Remain Sea Worthy Parts Have been Loaded On Deck**
- **Sea Transportation from Derince to Brisbane**

MANITOWAC / AUSTRALIA

ERDEMIR/ERENCO AIR SEPARATION PLANT

ACCOUNT : KAMIGUMI / TAIYO NIPPON SANSO
CARGO : Cold Boxes, Tanks and Air Separation Plant Component
VOLUME : 152 Units // 799,56Mts // 6930,80 Cbm
DIMENSIONS :

Cold Box 1, LxWxH : 30140 x 8060 x 7810 mm // 152000 KGs
Cold Box 2, LxWxH : 15140 x 7800 x 8120 mm // 125000 KGs
Cold Box 3, LxWxH : 21270 x 6300 x 8110 mm // 100000 KGs
Cold Box 4, LxWxH : 23120 x 5050 x 7980 mm // 84000 KGs
Tank 1/2, LxWxH : 16500 x 3700 x 3700 mm // 35700 KGs
Machine, LxWxH : 4870 x 3470 x 3360 mm // 40200 KGs

SHIPMENT DATE : February, April 2013
PLACE OF RECIPT : Yokohama, Japan & Mundra, India
PLACE OF DELIVERY : Kdz.Eregli, Turkey

SCOPE OF PROJECT :

- **Jackup operation at Taiyo Nippon Sanso' Yokohoma factory**
- **Loading on barges by floating crane at Taiyo Nippon Sanso' Yokohoma terminal**
- **Loading on vessel at Yokohoma port from barges and from ports**
- **Sea Transportation ex Yokohoma to Kdz.Eregli by Heavy Lift Vessel via Mundra in Order to Get Tanks**
- **Assembling of 20+1/2 Axles Hydraulic Trailer for Cold Boxes Delivery**
- **Land Delivery to Erdemir/Erenco Jobsite**
- **Positioning on Concrete Blocks**

ERDEMIR/ERENCO AIR SEPARATION PLANT

IZMIT BRIDGE PROJECT

ACCOUNT : KAMIGUMI / IHI INFRASTRUCTURE CO
CARGO : Crane
VOLUME : 125 Units // 325 Mts // 2100 Cbm
DIMENSIONS :
LxWxH : 12000x 2500 x 1000 mm // 20000 KGs
LxWxH : 8000 x 2300 x 2900 mm // 14000 KGs
LxWxH : 8250 x 2300 x 2900 mm // 14500 KGs
LxWxH : 8870 x 2700 x 3310 mm // 9000 KGs
SHIPMENT DATE : May, 2014
PLACE OF RECIPT : Yokohama, Japan
PLACE OF DELIVERY : Yasarsan Shipyard Yalova, Turkey

SCOPE OF PROJECT :

- **Sea Transportation ex Yokohoma to Derince by Heavy Lift Vessel**
- **Arranging Discharging into Storage Area at Derince Port**
- **Transportation from Port to Outside Closed Warehouse after Import Clearance Done in Order to Protect the Cargo and Diminishing the Storage Costs.**
- **Arranging Transportation from Warehouse to Delivery Point at Yalova**
- **Discharging at Jobsite Yasarsan Shipyard**

IZMIT BRIDGE PROJECT

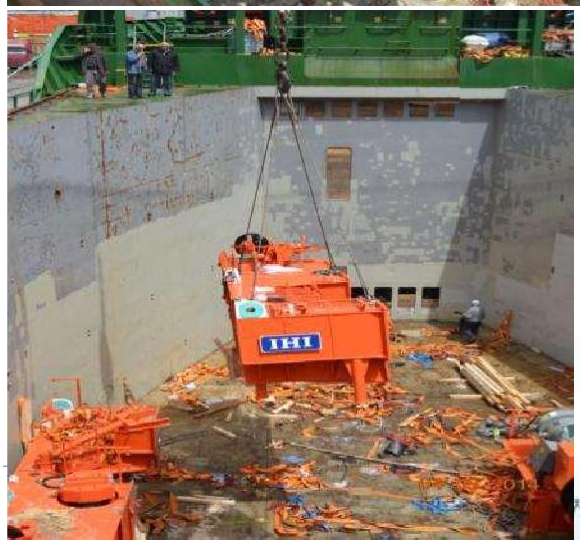

IZMIT BRIDGE PROJECT

ACCOUNT : KAMIGUMI / IHI INFRASTRUCTURE CO
CARGO : Crane
VOLUME : 105 Units // 742 Mts // 2900Cbm
DIMENSIONS :
LxWxH : 12000x 2500 x 1000 mm // 20000 KGs
LxWxH : 8000 x 2300 x 2900 mm // 14000 KGs
LxWxH : 8250 x 2300 x 2900 mm // 14500 KGs
LxWxH : 8870 x 2700 x 3310 mm // 9000 KGs
SHIPMENT DATE : June, 2014
PLACE OF RECIPT : Ho Chi Minh, Vietnam & Yokohama, Japan
PLACE OF DELIVERY : Yasarsan Shipyard Yalova, Turkey

SCOPE OF PROJECT :

- **Sea Transportation ex Yokohoma to Derince by Heavy Lift Vessel**
- **Arranging Discharging into Storage Area at Derince Port**
- **Transportation from Port to Outside Closed Warehouse after Import Clearance Done in Order to Protect the Cargo and Diminishing the Storage Costs.**
- **Arranging Transportation from Warehouse to Delivery Point at Yalova**
- **Discharging at Jobsite Yasarsan Shipyard**

IZMIT BRIDGE PROJECT

IZMIT BRIDGE PROJECT

ACCOUNT : KAMIGUMI / IHI INFRASTRUCTURE CO
CARGO : Crane
VOLUME : 251 Units // 900 Mts // 3700Cbm
DIMENSIONS :
LxWxH : 10000x 2500 x 4200 mm // 27000 KGs
LxWxH : 8870 x 3700 x 4110 mm // 15000 KGs
SHIPMENT DATE : September, 2014
PLACE OF RECIPT : Yokohama, Japan
PLACE OF DELIVERY : Yasarsan Shipyard Yalova, Turkey

SCOPE OF PROJECT :

- **Sea Transportation ex Yokohoma to Derince by Heavy Lift Vessel**
- **Arranging Discharging into Storage Area at Limas Port**
- **Transportation from Port to Outside Closed Warehouse after Import Clearance Done in Order to Protect the Cargo and Diminishing the Storage Costs.**
- **Arranging Transportation from Warehouse to Delivery Point at Yalova**
- **Discharging at Jobsite Yasarsan Shipyard**

IZMIT BRIDGE PROJECT

GEOTERMAL POWER PLANT

ACCOUNT : ZORLU ENERJI GRUBU
CARGO : Turbines and Heating
VOLUME : 130 Bndl // 455 Mts // 1750 Cbm
SHIPMENT DATE : October, 2014
PLACE OF RECEIPT :
1 - Yokohoma
2 - Nagasaki
PLACE OF DELIVERY : Alasehir , Manisa

SCOPE OF PROJECT :

- **Transportation ex Factory to Yokohoma & Nagasaki port by barge**
- **Transshipment from Barges to Heavy Lift Vessel by Vessel Gear**
- **Sea Transportation ex Yokohoma & Nagasaki to Izmir**
- **Discharging and Storage at Izmir Port**
- **Arranging Crane for Reloading onto Trucks**
- **Land Delivery to Job Site at Alasehir**

GEOTERMAL POWER PLANT

SOUTH STREAM PROJECT

ACCOUNT : FLOGIS
CARGO : Wire Ropes
VOLUME : 5 Pckgs // 425 Mts // 500 Cbm
5 Unit Lx W x H 3750 x 3500 x 3500 mm 85000 kgs
SHIPMENT DATE : September, 2014
PLACE OF RECEIPT : Masan, Korea
PLACE OF DELIVERY : Bourgas , Bulgaria

SCOPE OF PROJECT :

- **Pre Carriage from Factory to Masan Port**
- **Loading into RORO Vessel Using MAFI**
- **Discharging of Cargo from MAFI at Derince Port**
- **Loading of Cargo to Chartered Vessel**
- **Arranging all Lashing /Dunnage /Securing of Cargo on Board**
- **Sea Transportation ex Derince Port to Bourgas Port**
- **Discharging of Cargo at Bourgas Port**
- **Delivery of Cargo at Job Site**

SOUTH STREAM PROJECT

LPG STORAGE TANKS

ACCOUNT : TUVIA
CARGO : LPG STORAGE TANKS
VOLUME : 3Pckgs / / 66 Mts / / 666 Cbm
Unit L x W x H 15000 x 3400 x 4000 mm 22000 kgs
SHIPMENT DATE : July, 2015
PLACE OF RECEIPT :Gaziantep , Turkey
PLACE OF DELIVERY : Valleta, Malta

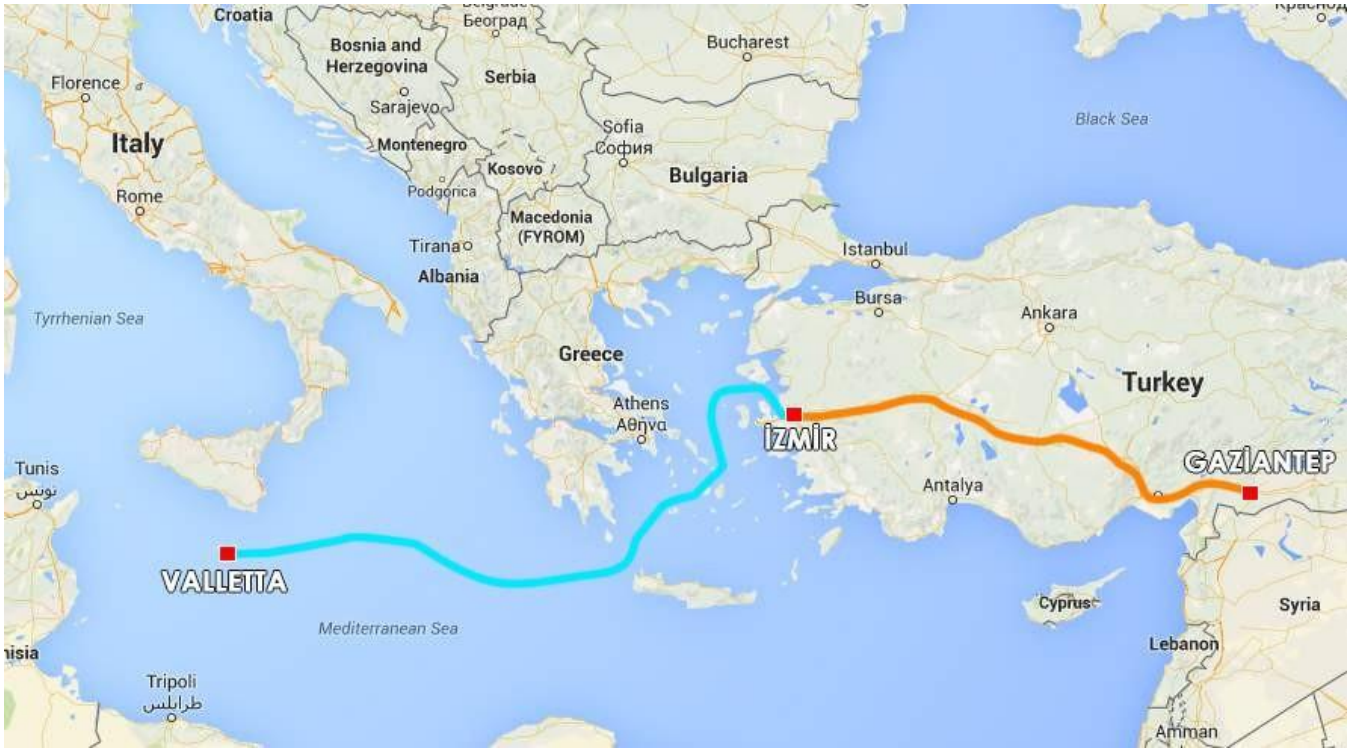

SCOPE OF PROJECT :

- **Pre Carriage from Factory to Izmir Port**
- **Stuffing into MAFI**
- **Arranging all Lashing /Dunnage /Securing of Cargo**
- **Loading of Cargo to RORO Vessel**
- **Sea Transportation ex Izmir Port to Valletta Port**
- **Discharging of Cargo at Valletta Port**

LPG STORAGE TANKS

NAB HOLDING

ACCOUNT : NAB HOLDING
CARGO : Overhead Crane
VOLUME : 3 Units //100 pcs 500 mts // 3100 Cbm
LxWxH :36200 x3770 x 3350 mm // 30000KGs
LxWxH : 6650 x5400 x 3000 mm // 20500 KGs
SHIPMENT DATE : January,February,April 2015
PLACE OF RECEIPT : Ankara,Turkey
PLACE OF DELIVERY : Abhar,Iran

SCOPE OF PROJECT :

- **Loading into multi-axles Lowbed**
- **Transportation ex Ankara to Abhar and Discharging to Jobsite.**

NAB HOLDING

NAB HOLDING

ACCOUNT	**:** NAB HOLDING
CARGO	**:** Double Girder Overhead Travelling Crane
VOLUME	**:** 1 Units //145 pcs 485 mts // 1930 Cbm LxWxH :12880 x4650 x 4900 mm // 105000KGs LxWxH :28000 x5000 x 3400 mm // 71000KGs LxWxH :28000 x5000 x 3400 mm // 70000 KGs
SHIPMENT DATE	**:** October 2015
PLACE OF RECEIPT	**:** Ankara,Turkey
PLACE OF DELIVERY	**:** Abhar,Iran

SCOPE OF PROJECT :

- **Loading into multi-axles Lowbed .Arranging Lashing and Securing**
- **Transportation ex Ankara to Abhar and Discharging to Jobsite.**

NAB HOLDING

BOUFARIK POWER PLANT

ACCOUNT : GAMA POWER
CARGO : Steel Structures
VOLUME : 153 Pckgs / / 450Mts / / 1200 Cbm
SHIPMENT DATE : October, 2014
PLACE OF RECEIPT : Ankara, Turkey
PLACE OF DELIVERY : Mostaganem,Algeria

SCOPE OF PROJECT :

- **Pre Carriage from Factory to Port**
- **Acceptance of the Cargo at Derince Port**
- **Unloading of Cargo from Lowbed into Store Area**
- **Loading of Cargo to Chartered Vessel**
- **Arranging all Lashing /Dunnage /Securing of Cargo on Board**
- **Sea Transportation ex Derince Port to Mostaganem Port by Vessel**
- **Discharging of Cargo at Mostaganem**
- **Delivery of Cargo at Job Site**

BOUFARIK POWER PLANT

BOUFARIK POWER PLANT

ACCOUNT : GAMA POWER
CARGO : Field Erected Tank
VOLUME : 265 Pckgs / / 1100Mts / / 1450 Cbm
SHIPMENT DATE : April, 2015
PLACE OF RECEIPT : Derince, Turkey
PLACE OF DELIVERY : Tenes,Algeria

SCOPE OF PROJECT :

- **Acceptance of the Cargo at Derince Port**
- **Unloading of Cargo from Lowbed into Store Area**
- **Loading of Cargo to Chartered Vessel**
- **Arranging all Lashing /Dunnage /Securing of Cargo on Board**
- **Sea Transportation ex Derince Port to Tenes Port by Vessel**
- **Discharging of Cargo at Tenes**
- **Delivery of Cargo at Job Site**

BOUFARIK POWER PLANT

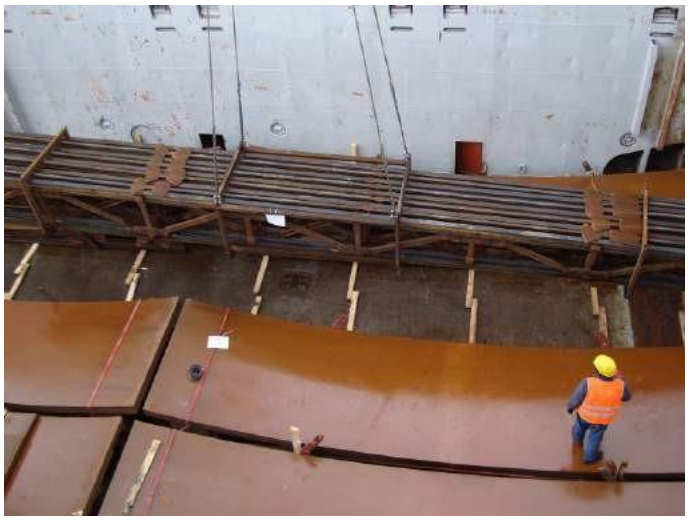

ZORLU / KIZILDERE

ACCOUNT : ZORLU ENERJI GRUBU
CARGO : Seamless Casing
VOLUME : 1168 Bndl // 2447,66 Mts // 2401,57 Cbm
SHIPMENT DATE : April, 2013
PLACE OF RECEIPT :
1 - Jingjiang Economical Development Zone, Jiangsu Province
2 - Hengyang City, Hunan Province
3 - Cangzhou City, Hebei Province
PLACE OF DELIVERY : Kizildere, Izmir

SCOPE OF PROJECT :

- **River Transportation ex Jiangsu/Hunan/Hebei to Shanghai by barge**
- **Transshipment from Barges to Heavy Lift Vessel by Vessel Gear**
- **Sea Transportation ex Shanghai to Izmir**
- **Land Delivery to Job Site at Kizildere**

ENKA (CADDELL) / MORESBY

ACCOUNT	: ENKA
CARGO	: Construction Equipments and Soc Containers
VOLUME	: 1st Shipment 10 Units // 175,43 Mts // 881,82 Cbm 2nd Shipment 28 TEU SOC Containers
SHIPMENT DATE	: February, April 2012
PLACE OF RECEIPT	: Dar Es Salaam, Tanzania
PLACE OF DELIVERY	: Moresby, Papua New Guinea

SCOPE OF PROJECT :

- **Sea Transportation by RoRo Vessel for Construction Equipments via Singapore&Japan**
- **SOC Containers was shipped via Tanjun Pelepas / Malasia by Combination of Liner Services**
- **Custom Clearance and Tax Exemption at Moresby Port**
- **Land Delivery to the Job Site**

ITALYA – BAIJI

ACCOUNT : SIMIC S.P.A
CARGO : Tube Turn, Accessories and SOC Containers
VOLUME : 9 Units // 291,30 Mts // 392,66 Cbm
4 Units Tube Turn // LxWxH : 15208 x 1600 x 2200 mm // 67100 KGs
SHIPMENT DATE PLACE OF RECEIPT : September 2011
PLACE OF DELIVERY : Genoa, Italy
: Baiji, Iraq

SCOPE OF PROJECT :

- **Sea Transportation ex Genoa to Mersin by Heavy Lift Vessel**
- **Transit Custom Formalities at Mersin Port**
- **Discharging Directly onto Lowbed**
- **Land Delivery to Baiji by Lowbed**

DAF TRACTORS

ACCOUNT : SAADAT SORAT
CARGO : Tractors
VOLUME : 20 Units
LxWxH : 6200 x 2550 x 3800 mm // 8000KGs Each
SHIPMENT DATE : July 2014
PLACE OF RECEIPT : Moorslede , Belgium
PLACE OF DELIVERY : Mashad , Iran

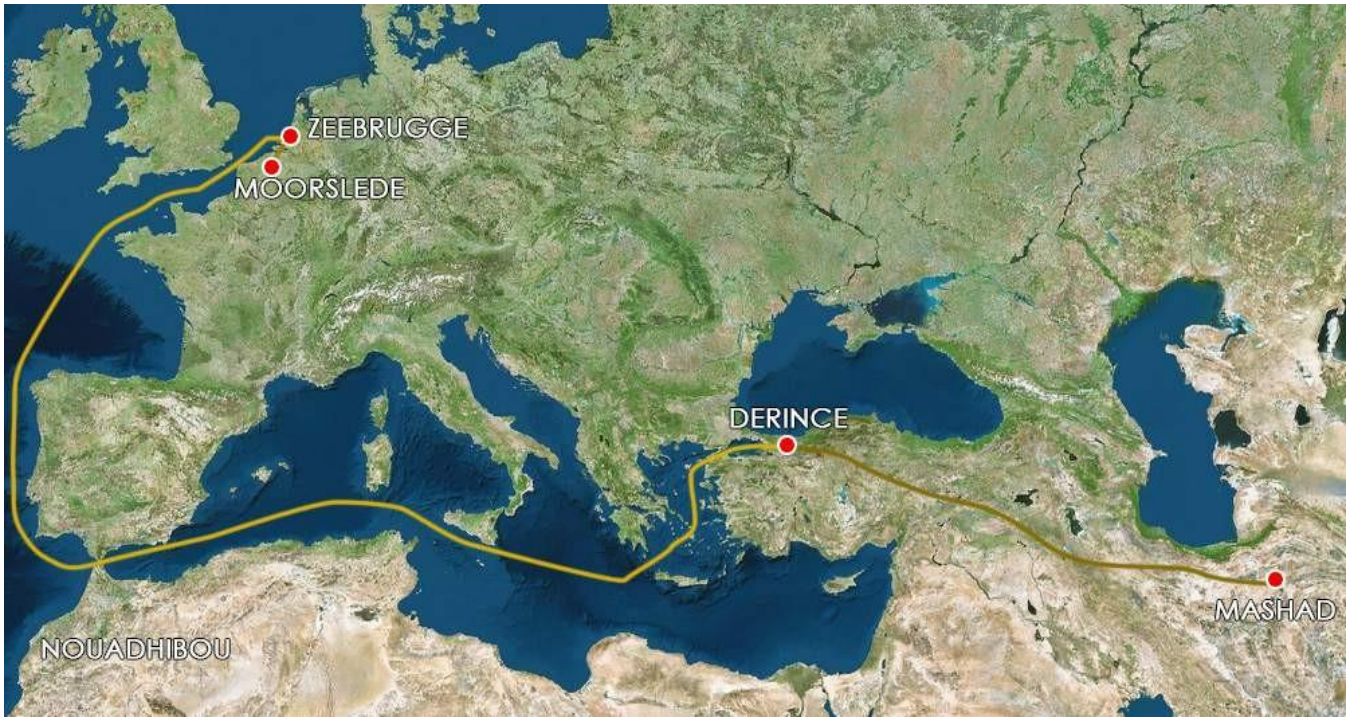

SCOPE OF PROJECT :

- **Trucking from Moorslede to Zeebrugge Port**
- **Loading at Zeebrugge Port into RoRo**
- **Sea Transportation ex Zeebrugge to Derince by RoRo**
- **Transit Custom Clearance at Derince Port and Delivery to Mashad by Land**

E-CRANE (ICDAS FACTORY)

ACCOUNT : **ICDAS**
CARGO : Equilibrium Crane
VOLUME : 19 Unit // 200 mts // 700 cbm
LxWxH : 26000 x 2000 x 2550 mm // 30000KGs
LxWxH : 20000 x 1500 x 2450 mm // 20000KGs
LxWxH : 10000 x 3500 x 3000 mm // 24000 KGs
SHIPMENT DATE : February 2014
PLACE OF RECEIPT : Antwerp Abes Terminal,Belgium
PLACE OF DELIVERY : Icdas Biga, Turkey

SCOPE OF PROJECT :

- **Acceptance of the Cargo at Antwerp Port / Abes Terminal**
- **Arranging Discharging from Trucks to Storage Area**
- **Arranging Terminal Handling Alongside Ship**
- **Loading of Cargo into Vessel at Antwerp Port**
- **Arranging All Lashing /Dunnage /Securing of Cargo on Board**
- **Sea Transportation from Antwerp to Icdas by Vessel.**
- **Discharging of Cargo at Icdas Port**

E-CRANE (ICDAS FACTORY)

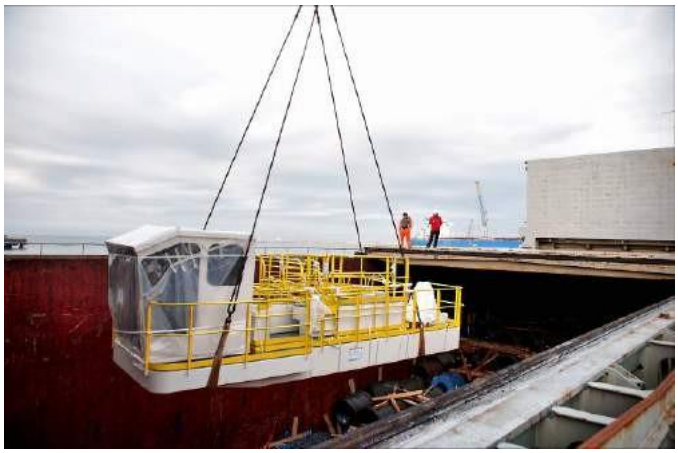

SIEMENS / SST400 M-09.0133

ACCOUNT	: KONYA SEKER
CARGO	: Transformers, Condensator, Base Frame, Steam Turbine and Accessories
VOLUME	: 33 Units // 291 Mts // 602 Cbm LxWxH : 10050 x 2330 x 3940 mm // 79900 KGs LxWxH : 6160 x 3820 x 3450 mm // 65500 KGs LxWxH : 6100 x 4270 x 3850 mm // 56100 KGs LxWxH : 6800 x 3850 x 3290 mm // 34200 KGs
SHIPMENT DATE	: August-October 2011
PLACE OF RECEIPT	: Brno/Domasov, Czech Republic & Västmanland, Sweeden
PLACE OF DELIVERY	: Cumra/Konya, Turkey

SIEMENS / SST400 M-09.0133

SCOPE OF PROJECT :

1st Shipment via Trieste

- Land Transportation from SIEMENS / / Brno/Domasov to Trieste by Hydraulic Lowbed
- Shunting Cargo at Trieste Port to Another Trailer by Rental Crane
- Land Delivery ex Trieste to Cumra/Konya by Hydraulic Lowbed

2nd Shipment via Wallhamm

- Haulage from ABB Västmanland to Wallhamm Port by Hydraulic Lowbeds
- Stuffing and Securing onto 60FT MAFI
- Sea Transportation ex Wallhamm to Derince (via Bremerhaven) by RoRo vessel
- Shunting cargo from Mafi to Hydraulic Lowbed by Rental Crane
- Land Delivery from Derince to Job Site at Cumra/Konya by Hydraulic Lowbed

3rd Shipment for Hazardous Cargo

- Haulage from Brno to Munish by Truck
- Airway Shipment ex Munish to Istanbul
- Land Delivery from Istanbul to Job Site at Cumra/Konya

KONYA SEKER/ NIVOBA

ACCOUNT : KONYA SEKER / NIVOBA
CARGO : Evaporator and Seperator
VOLUME : 2 Units // 76,20 Mts // 445,58 Cbm
LxWxH : 27255 x 3400 x 3830 mm // 63500 KGs
LxWxH : 6787 x 3640 x 3670 mm // 12700 KGs
SHIPMENT DATE : August 2013
PLACE OF RECIPT : Veendam, Netherland
PLACE OF DELIVERY : Seydisehir, Turkey

SCOPE OF PROJECT :

- **Arrangement of the yokes at the Veendam, Nivoba Factory**
- **Loading on Yokes and Securing**
- **Loading onto Trailer to be Delivered to Antwerp Port, Belgium**
- **Transshipment from trailer onto Vessel**
- **Sea Transportation ex Antwerp to Mersin by Heavy Lift Vessel**
- **Loading onto Trailer**
- **Land Delivery to Konya Seker Factory at Seydisehir**
- **Discharging at the Job site by Rental Crane**

KONYA SEKER/ NIVOBA

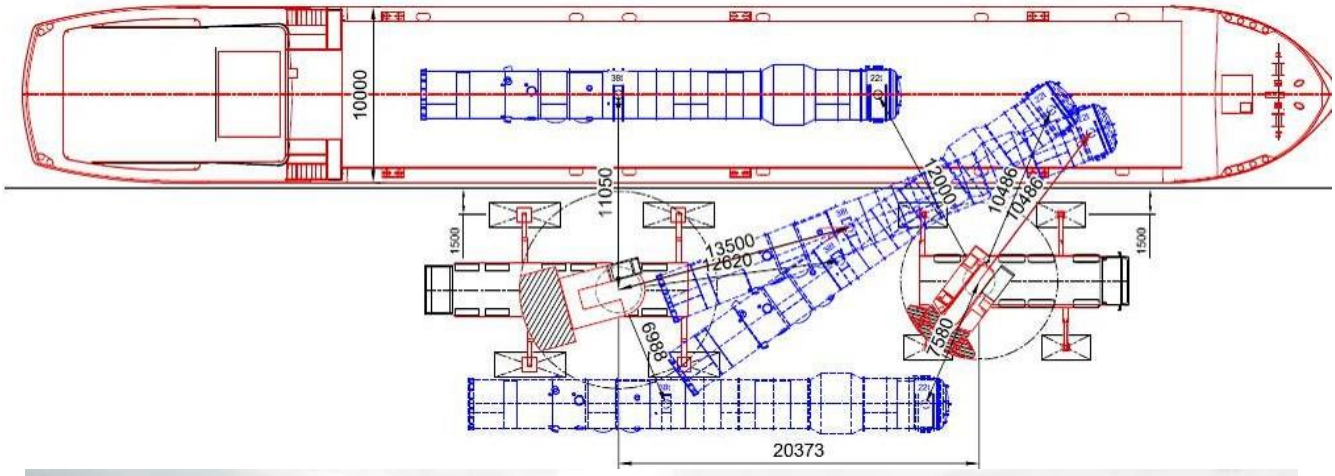

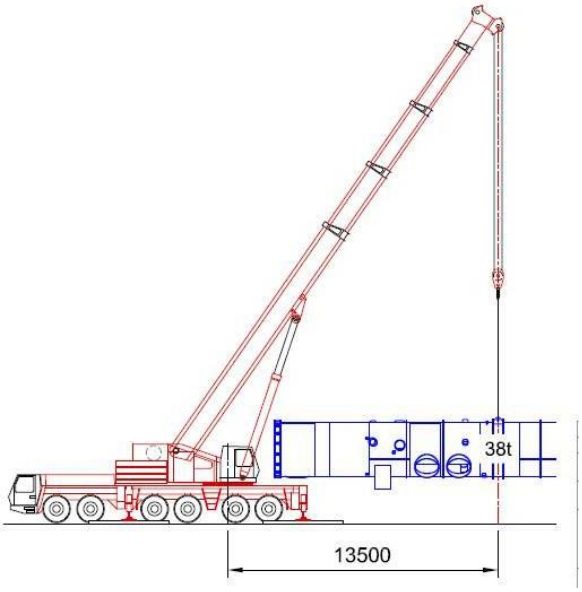

OSTRAVA , CZECH REPUBLIC - ANKARA, TURKEY

ACCOUNT : ADULARYA
CARGO : Fluidized Bed Boiler Drum
VOLUME : LxWxH : 17030 x 2580 x 3110 mm // 104100 KGs
SHIPMENT DATE : March 2013
PLACE OF RECEIPT : Ostrava, Czech Republic
PLACE OF DELIVERY : Beypazari/Ankara, Turkey

SCOPE OF PROJECT :

- **Land Transportation from Ostrava, Czech Republic to Trieste, Italy by Hydraulic Lowbed**
- **Shunting Cargo at Trieste Port to Another Trailer by Rental Crane**
- **Transshipment at Trieste Port**
- **Land Delivery ex Trieste to Beypazari/Ankara by Hydraulic Lowbed**

OSTRAVA , CZECH REPUBLIC - ANKARA, TURKEY

BAYRAKTAR MAKINA

ACCOUNT : BAYRAKTAR MAKINA
CARGO : Overhead Crane
VOLUME : 26 pcs // 114,00 Mts // 395 ,50 Cbm
LxWxH : 29900 X1550 X2150 mm // 22000 KGseach Boiler
SHIPMENT DATE : April, 2015
PLACE OF RECEIPT : Toletino ,Italy
PLACE OF DELIVERY : Ankara , Turkey

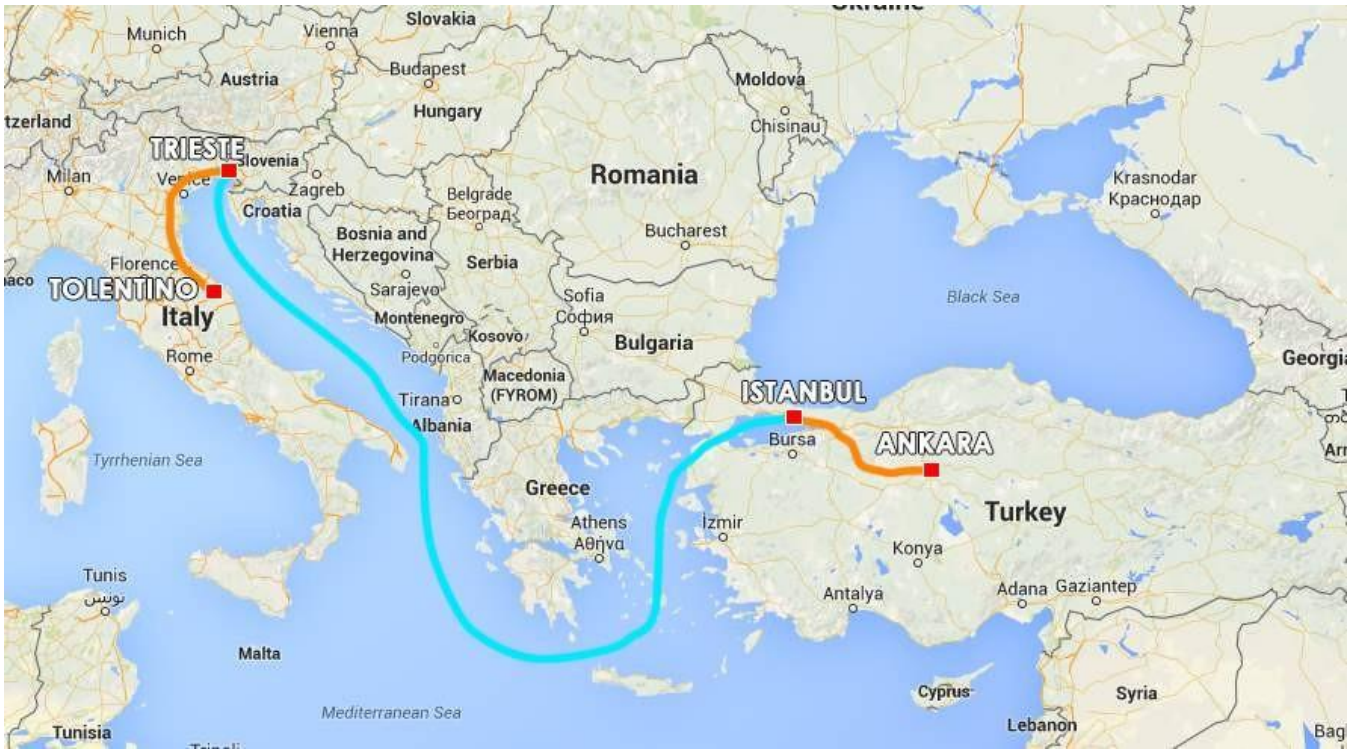

SCOPE OF PROJECT :

- **Loading into multi-axles Lowbed at Tolentino Factory**
- **Pre-carriage from Factory to Trieste Port**
- **Arranging Transshipment , Loading into Vessel and Lashing**
- **Sea Transportation ex Trieste to Istanbul by RORO Vessel**
- **Discharging at Istanbul Port**
- **Delivery to Jobsite at Ankara by Lowbed**

BAYRAKTAR MAKINA

ISLANITA PROJECT

ACCOUNT : HOWDEN / UK
CARGO : AIR VENTILATION SYSTEM
VOLUME : 30 pcs 1950 cbm
Piece with dimension up to L x W x H : 13,0 x 5,673 x 4,20m
SHIPMENT DATE : July 2013
PLACE OF RECEIPT : Tarsus, Turkey
PLACE OF DELIVERY : Islanita ,Romania

SCOPE OF PROJECT :

- **Arranging Loading at Tarsus Factory**
- **Pre Carriage from Tarsus to Warehouse near Mersin Port with Lowbed**
- **Carriage from Warehouse to Mersin Port**
- **Sea Transportation ExMersin to Constanza via Vessel**
- **Arranging Discharging at Constanza Port and Storing at Yard**
- **Spedition of Cargo from Constanza Port to Islanita Job Site in Accordance with Client Delivery Schedule**

ISLANITA PROJECT

FURNACE (HASCO-THERMIC / MITAS)

ACCOUNT	**: HASCO-THERMIC / MITAS**
CARGO	**:** Furnace
VOLUME	**:** 1 Unit // 55 mts // 250 cbm LxWxH :15300 x 3900 x 3900 mm // 55000 KGs
SHIPMENT DATE	**:** January 2014
PLACE OF RECEIPT	**:** West Midlands, UK
PLACE OF DELIVERY	**:** Ankara , Turkey

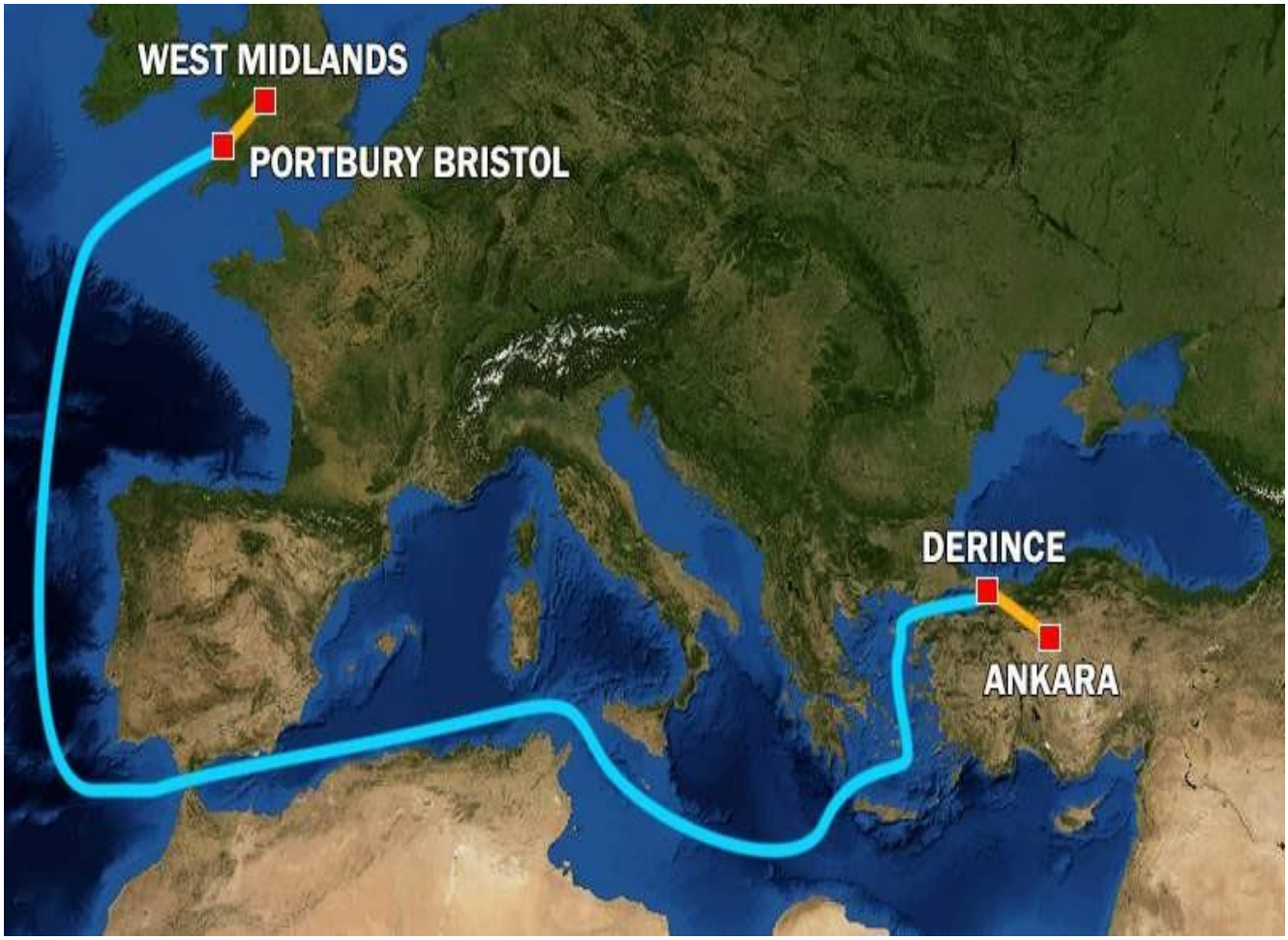

SCOPE OF PROJECT :

- **Arranging Loading of Main Base Into Lowbed**
- **Engineer Assistance in Assembling Second Piece with Main Base**
- **Organizing Stretch Wrapping and Tarpaulin Cover**
- **Transportation to Portbury Port and Discharging to Yard**
- **Loading from Yard to Mafi and Towing Mafi into Vessel**
- **Sea Transportation to Derince Port and Discharging Cargo to Yard**
- **Loading into Lowbed and Transportation to Job Site Ankara**

FURNACE (HASCO-THERMIC / MITAS)

WILLIAM ADAMS

ACCOUNT : WILLIAM ADAMS
CARGO : Construction Machineries and Attachments
VOLUME : 12 Units // 181,02 Mts // 511,26 Cbm
LxWxH : 13810 x 4240 x 3900 mm // 63750 KGs
LxWxH : 11500 x 3290 x 3700 mm // 36600 KGs
LxWxH : 6580 x 2690 x 3530 mm // 31100 KGs
LxWxH : 5900 x 2300 x 3100 mm // 12500 KGs
SHIPMENT DATE : January 2012
PLACE OF RECEIPT : Izmir, Turkey
PLACE OF DELIVERY : Bremerhaven, Germany

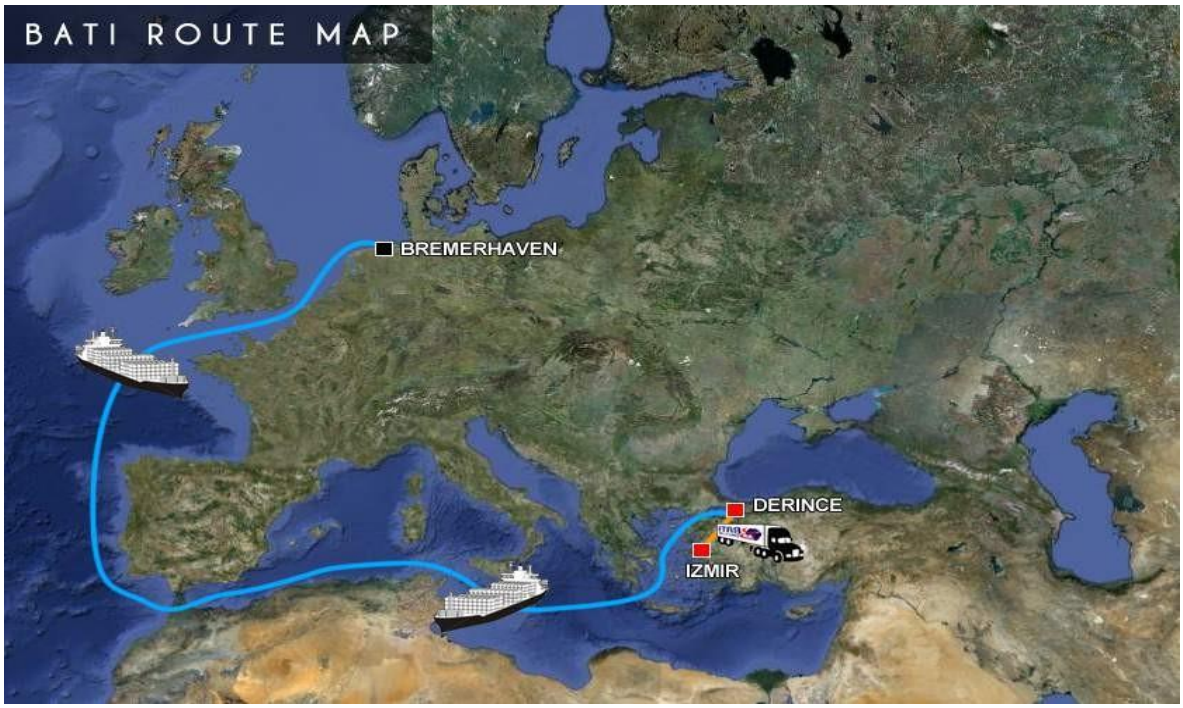

SCOPE OF PROJECT :

- **Haulage from Izmir to Derince by Lowbeds**
- **Transshipment at Derince Port from the trucks**
- **Dissembling of the Counterweights to Reduce of Weight**
- **Stuffing and Securing of Static Parts onto MAFIs**
- **Sea Transportation ex Derince to Bremerhaven by RoRo Vessel**

MARMARAY RAILWAY
BOSPHOURS TUBE CROSSING PROJECT

ACCOUNT : TAISEI CORPORATION,JAPAN
CARGO : Industrial Electric Fans and Parts
VOLUME : 19 Units // 437 Mts // 2445,20 Cbm
LxWxH: 8700 x 3050 x 4850 mm // 23000KGseach
SHIPMENT DATE : November 2012
PLACE OF RECEIPT : Colchester, United Kingdom
PLACE OF DELIVERY : Marmaray Yenikapi Site/Istanbul, Turkey

SCOPE OF PROJECT :

- **Haulage from Colchester, UK to Felixstowe Port by lowbeds.**
- **Sea Transportation ex Felixstowe to Ambarli Port by Container Line Vessel**
- **Road Permits and Escorting During Passage of Several Bridges due to Height of Cargo**
- **Land Delivery from Ambarli to Marmaray at Yenikapi Site by Lowbeds**

AZENERGY TRANSFORMERS

ACCOUNT	**: BHEL for AZENERGY**
CARGO	**:** Transformers
VOLUME	**:** 12 Sets of transformers (each 185 mts and accessories) LxWxH : 9800 x 4300 x 4150 mm // 185000 KGs
SHIPMENT DATE	**:** 3 lot shipments starting August 2009, ending October 2009.
PLACE OF RECEIPT	**:** Mumbai , India
PLACE OF DELIVERY	**:**Gala & Imishli , Azerbaijan

SCOPE OF PROJECT :

- **Sea Transportation Ex Mumbai to Derince by Heavy Lift Vessels**
- **Double Banking Operation into River Vessel at Derince Port**
- **Sea Transportation Throught Volga River to Caspian Sea**
- **Shunting the Cargo from Vessels onto Hydrolic Platforms and Lowbeds at Baku Port**
- **Customs clearance**
- **Delivery to Gala & Imishli Job Site**

NAB HOLDING

ACCOUNT : NAB HOLDING
CARGO : Mobile Crane
VOLUME : 1 Unit // 43 mts // 143 Cbm
LxWxH :13370 x2800 x 3810 mm // 40000KGs
SHIPMENT DATE : March, 2015
PLACE OF RECEIPT : Tianjin ,China
PLACE OF DELIVERY : Abhar,Iran

SCOPE OF PROJECT :

- **Loading into RORO Vessel.**
- **Sea Transportation ex Tianjin to Derince Port.**
- **Discharging at Derince Port and Arringing Transit Custom Clearance.**
- **Loading onto Lowbed**
- **Final Carriage to Abhar and Discharging to Jobsite.**

COMPRESSOR STATION KANJIZA (SERBIA)

ACCOUNT : NIS, SERBIA
CARGO : Compressor Station Equipped With The Gas Engine
VOLUME : 6 Units // 165,50 mts // 512,92 cbm
LxWxH : 8260 x 3785 x 3810 mm // 60000 KGs
LxWxH : 10000 x 3570 x 2500 mm // 40000 KGs
LxWxH : 10045 x 4000 x 2790 mm // 16000 KGs
LxWxH : 12190 x 2440 x 2590 mm // 12000 KGs
LxWxH : 12190 x 2440 x 2590 mm // 21000 KGs
LxWxH : 9400 x 4000 x 1025 mm // 7500 KGs
SHIPMENT DATE : January 2014
PLACE OF RECIPT : Tianjin, China
PLACE OF DELIVERY : Kanjiza, Serbia

SCOPE OF PROJECT :

- **Sea Transportation ex Tianjin to Derince by RoRo Vessel onto MAFIs**
- **Discharging of Mafis from RoRo Vessel by Rental Tug Master**
- **Transit Custom Declaration at Derince Port**
- **Shunting of Cargo onto Lowbed Trailers at Derince by Rental Crane**
- **Arranging All Road Permission, Escort and Convoy**
- **Land Delivery to the Job Side at Kanjiza, Serbia by Lowbed Trailers**

COMPRESSOR STATION KANJIZA (SERBIA)

SATURATION PROJECT/TURKMENISTAN

ACCOUNT : **PETRONAS**
CARGO : Saturation System & Pedestal Crane
VOLUME : 97 Units / 1225 mts / 3200 cbm
HEAVIEST PARTS Saturation Module ; LxWxH : 14600 x 5100 x 5630 mm // 95000 KGs
HRCA Frame ; LxWxH : 7000 x 4780 x 4500 mm // 47000 KGs
Machinery Deck ; LxWxH : 6300 x 4400 x 4300 mm // 34000 KGs
Saturation Controls ; LxWxH : 6100 x 3000 x 4360 mm // 31500 KGs
Flare Drain Drum ; LxWxH : 7770 x 2750 x 5000 mm // 27000 KGs
Mast Assembly ; LxWxH : 12200 x 3200 x 2000mm // 15000 KGs
100 Pieces Skids contain IMO ,Flamable Gas Cylinders
SHIPMENT DATE : July 2013
PLACE OF RECEIPT : Pasir Gudang ,Malaysia
PLACE OF TRANSSHIPMENT : Derince ,Turkey
PLACE OF DELIVERY : Turkmenbashi ,Turkmenistan

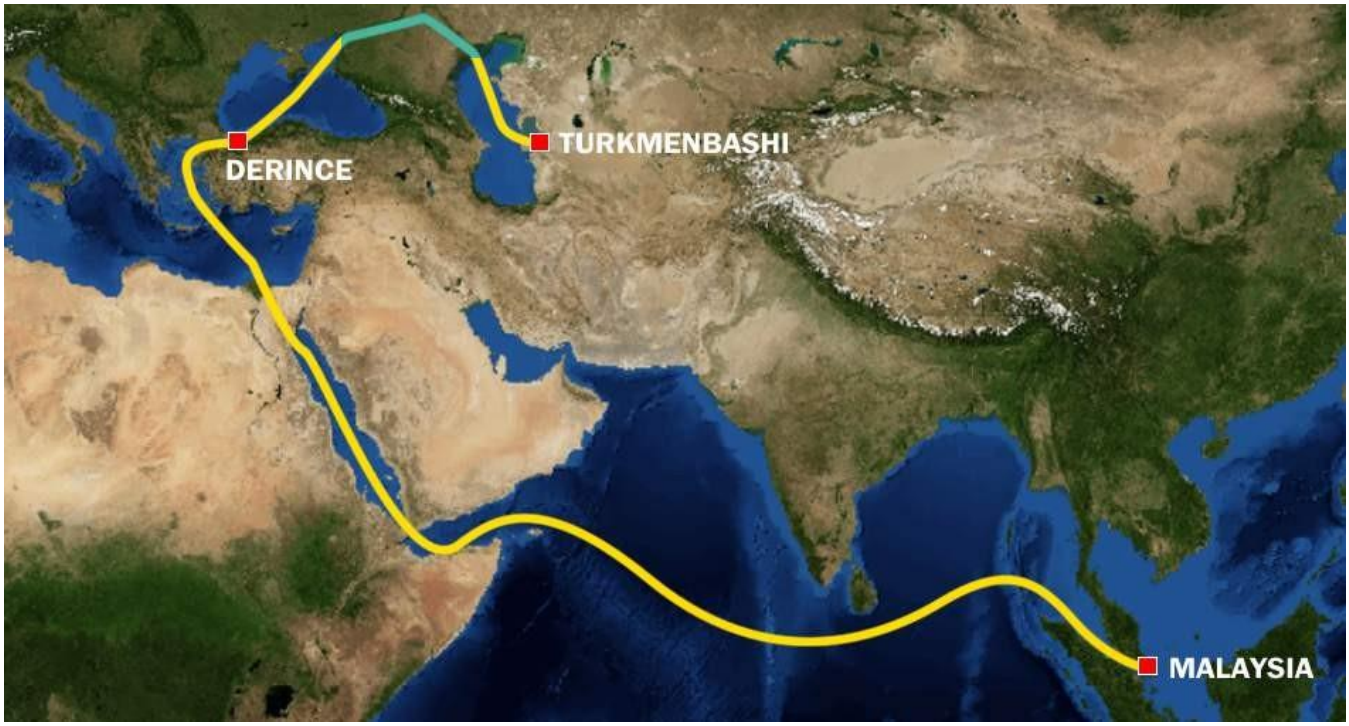

SCOPE OF PROJECT :

- **Sea Transportation ExMalaysia to Derince Port by Heavy Lift Vessel.**
- **Arranging Discharging ,THC ,Storage at Derince Port**
- **Custom Clearance at Derince Port**
- **Loading ,Stowage and Lashing into Amur River Type Vessel**
- **Sea Transportation by River Type Vessel MV AMUR 2505 ExDerince to Turkmenbashi via Don & Volga Rivers System**

SATURATION PROJECT/TURKMENISTAN

REFINERY PROJECT

ACCOUNT : STELLAR FREIGHT / SCHLUMBERGER
CARGO : Reels
VOLUME : 13 Units // 522mts // 566 Cbm
LxWxH :4600 x3020 x 4650 mm // 40000 KGs
SHIPMENT DATE : April, 2015
PLACE OF RECEIPT : Haydarpasa , Turkey
PLACE OF DELIVERY : Novorossiysk ,Russia + Aktau ,Kazakhstan

SCOPE OF PROJECT :

- **Handling from Storage Area to Crane**
- **Loading into River Type Vessel Using Port Facilities.**
- **Sea Transportation ex Haydarpasa to Novorossiysk & Aktau**
- **Discharging at Novorossiysk & Aktau Using Port Facilities.**

REFINERY PROJECT

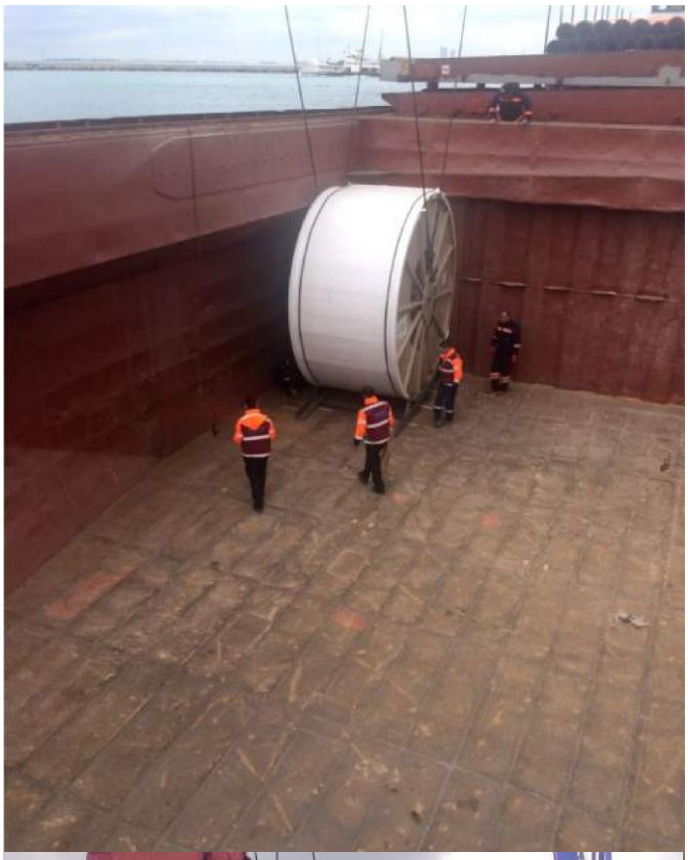

MAST SECTION ROSTOV (RUSSIA)

ACCOUNT : BUROVAYA KOMPANIYA, Russia
CARGO : Assly Mast Section and Accessories
VOLUME : 3 Units // 45,15 Mts // 655,12 Cbm
LxWxH : 21330 x 4200 x 3700 mm // 27181 KGs
LxWxH : 20750 x 4200 x 3700 mm // 16486 KGs
LxWxH : 1200 x 1000 x 1000 mm // 1474 KGs
SHIPMENT DATE : December 2013
PLACE OF RECEIPT : Poliport, Turkey
PLACE OF DELIVERY : Rostov on Don, Russia

SCOPE OF PROJECT :

- **Discharging from Vessel to Lowbed at Poliport**
- **Performing Transit Custom Clearance at Poliport**
- **Shunting from Poliport to Ambarli by Lowbed**
- **Arranging Loading, Lashing, Dunnaging and Securing onto Break Bulk Vessel**
- **Sea Transportation ex Ambarli Port to Rostov Port**
- **Delivery Cargoes at Rostov Port**

MAST SECTION ROSTOV (RUSSIA)

ATYRAU REFINERY PROJECT/KAZAKHSTAN

ACCOUNT : **MARUBENI**
CARGO VOLUME : **Compressor Assembly**
HEAVIEST PARTS : 70 Units / 230 mts / 800 cbm
Compressor Assembly; LxWxH : 7600 x 3700 x 3650 mm // 73000 KGs
Motor LxWxH : 5800 x 4780 x 4800 mm // 34000 KGs
Compressor Assembly; LxWxH : 8120 x 3720 x 3350 mm // 24000 KGs
SHIPMENT DATE : September 2015
PLACE OF RECEIPT : Yokohoma ,Japan
PLACE OF TRANSSHIPMENT : Derince ,Turkey
PLACE OF DELIVERY : Atyrau Refinery ,Kazakhstan

SCOPE OF PROJECT :

- **Sea Transportation Ex Yokohoma to Derince Port by RORO Vessel.**
- **Arranging Discharging ,THC ,Storage at Derince Port**
- **Custom Clearance at Derince Port**
- **Loading ,Stowage and Lashing into Omskiy River Type Vessel**
- **Sea Transportation by River Type Vessel Beryl Ex Derince to Aktau via Don & Volga Rivers**
- **Arranging Discharging ,THC ,Storage at Aktau Port**
- **Custom Clearance at Aktau Port**
- **On-Carriage ex Aktau Port to Final Destination ATYRAU REFINERY**

ATYRAU REFINERY PROJECT/KAZAKHSTAN

ATYRAU REFINERY PROJECT/KAZAKHSTAN

MOBILE CRANE/ATYRAU

ACCOUNT	**: GATE CONSTRUCTION**
CARGO	**:** Mobile Crane
VOLUME	**:** 1 Unit // 42,15 mts // 137 cbm LxWxH : 12750 x 2950 x 3650 mm // 42150 KGs
SHIPMENT DATE	**:** June 2006
LOCATION	**:** Derince , Turkey
DESTINATION	**:** Atyrau , Kazakhstan

SCOPE OF PROJECT :

- **Arranging Loading to RoRo Vessel**
- **Sea Transportation ExDerince to Ilichevsk by Ro-Ro,**
- **Transshipped on platform wagons and lashed/ secured at Ilichevsk**
- **Customs clearance**
- **Delivered to Atyrau by railway.**

DRILLING MACHINERY / SIBERIA

ACCOUNT : KONTEK CONSTRUCTION COMPANY
CARGO : Drilling Machinery and Accessories
VOLUME : 1 Unit // 54 mts // 121 cbm
LxWxH : 14270 x 2500 x 3390 mm // 54000 KGs
SHIPMENT DATE : June 2008
PLACE OF RECEIPT : Derince , Turkey
PLACE OF DELIVERY : Tyumen Siberia , Russian Federation

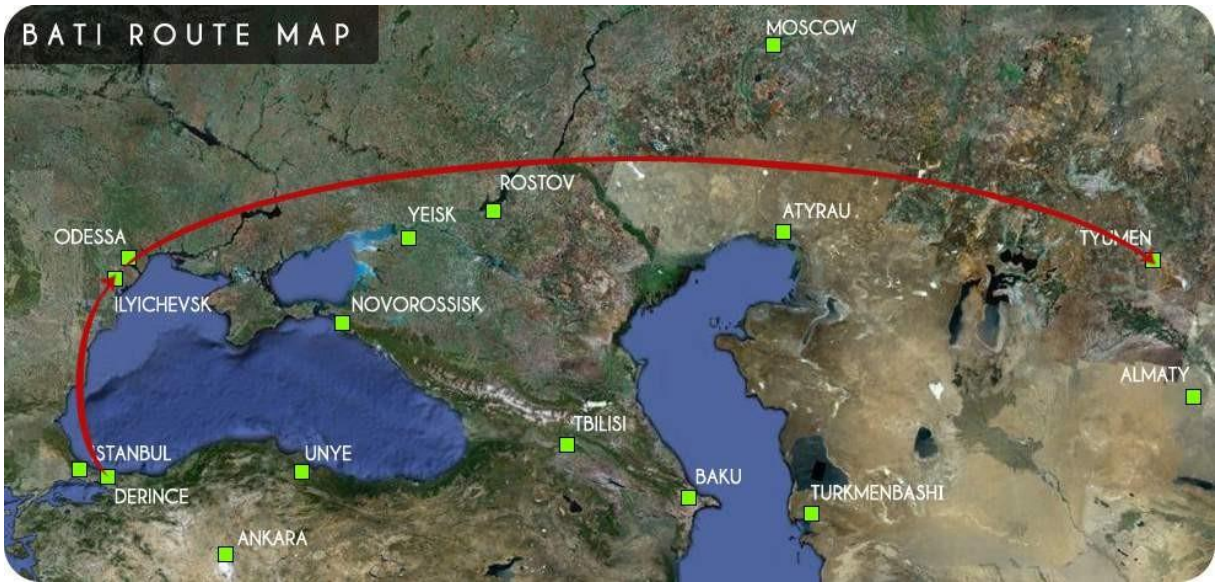

SCOPE OF PROJECT :

- **From Derince to Ilichevsk by Ro-Ro**
- **Transshipped on platform wagons and lashed/ secured at Ilyichevsk**
- **Customs clearance**
- **Delivery to Tyumen by railway**

DUSHANBE ROAD CONSTRUCTION

ACCOUNT	**:** TEKAR
CARGO	**:** Bridge Girder Beams & Steel Rebars
VOLUME	: 20 Units Bridge Beams // 640 mts // 1458 cbm+1220 mts Steel Rebars LxWxH : 12000 x 2700 x 3000 mm // 32000KGs Each
SHIPMENT DATE	**:** August 2012
PLACE OF RECEIPT	**:** Karabuk , Turkey
PLACE OF DELIVERY	**:** Dushanbe , Turkmenistan

SCOPE OF PROJECT :

- **Trucking from Karabuk to Bartin Port by Lowbeds and Dumped Trucks**
- **Loading at Bartin Port by Rental Crane with 100 mts Capacity**
- **Sea Transportation ex Bartin to Poti by Break Bulk vessel**
- **Poti Port Transshipment from Vessel on Wagons**
- **Delivery from Poti to Dushanbe by Railway**

DRUM / MOSCOW

ACCOUNT : KNAUF ENGINEERING
CARGO : Drum
VOLUME : 1 Unit
LxWxH 10000 x 3000 x 3000 mm // 30000 KGs
SHIPMENT DATE : March 2003
PLACE OF RECEIPT : Derince ,Turkey
PLACE OF DELIVERY : Moscow , Russian Federation

SCOPE OF PROJECT :

- **Loaded on Russian Railway Platform Wagon at Derince**
- **Lashed and Secured at Derince**
- **Loaded on Railferry from Derince to Ilychevsk**
- **Customs Clearance in Ilychevsk**
- **Delivered to Moscow by railway.**

KONCAR (CROATIA)

ACCOUNT : METALSAC AS
CARGO : Transformer & Accessories
VOLUME : 72 Units // 223 Mts // 356 Cbm

Transformer	4 Unit	LxWxH 6000 x 2750 x 3200 mm // 45000KGs
Accessories	68 Units	LxWxH 3200 x 2440 x 2500 mm // 5000KGs

SHIPMENT DATE : June 2014
PLACE OF RECEIPT : Rijeka ,Croatia
PLACE OF DELIVERY : Efesan ,Turkey

SCOPE OF PROJECT :

- **Performing all Port Agency Activities During all Discharging Operation.**
- **Arranging all UnLashing of Cargo on Board,Cuting of Stopers**
- **Arranging Discharging with Hired Shore Crane**

ENKA/ MALABO

ACCOUNT : ENKA
CARGO : Construction Materials and Project Cargo
VOLUME : 3500 mts // 4950 cbm
SHIPMENT DATE : November 2011
PLACE OF RECEIPT : Nuh Port + Derince , Turkey
PLACE OF DELIVERY : Malabo , Equatorial Guinea

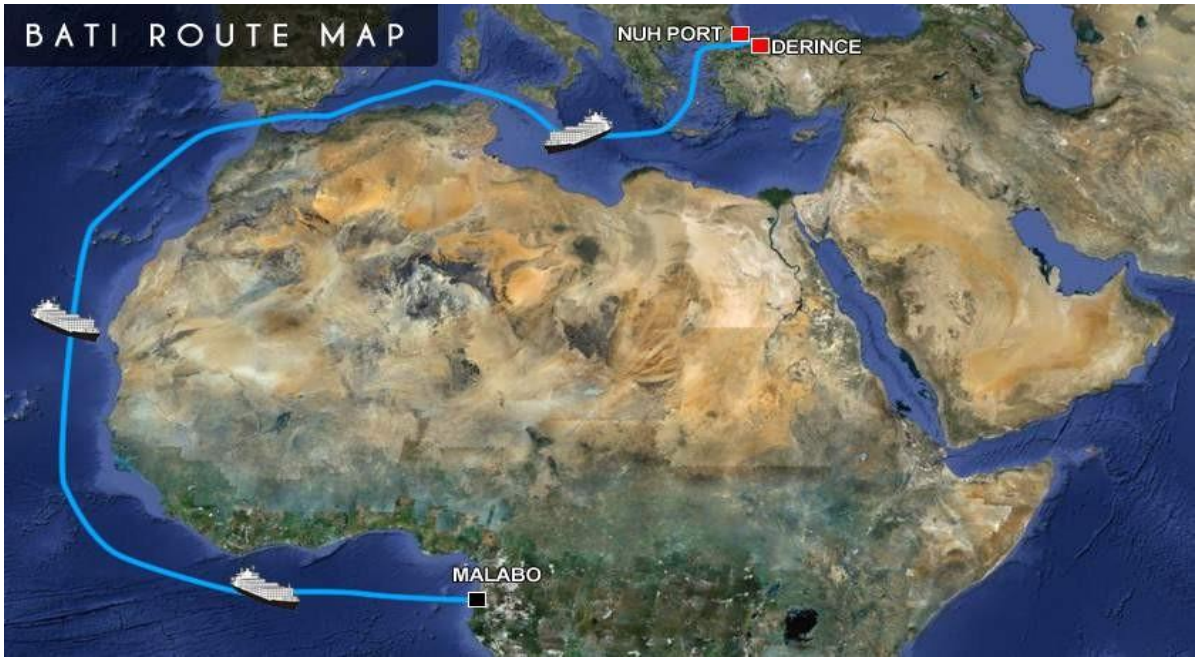

SCOPE OF PROJECT :

- **Arranging Loading and Lashing into Chartered Vessel**
- **Sea Transportation from Izmit Bay to Malabo by Vessel**

GROOVE CRANE TO NIGERIA

ACCOUNT	**: OSHOTIM**
CARGO	**:** GROOVE TM1400
VOLUME	**:** 1 Unit // 83 mts // 206 cbm LxWxH : 17250 x 2990 x 4000 mm // 83.000 KGs
DATE	**:** January 2013
PLACE OF RECEIPT	**:** Izmir ,Turkey
PLACE OF DELIVERY	**:** Lagos ,Nigeria

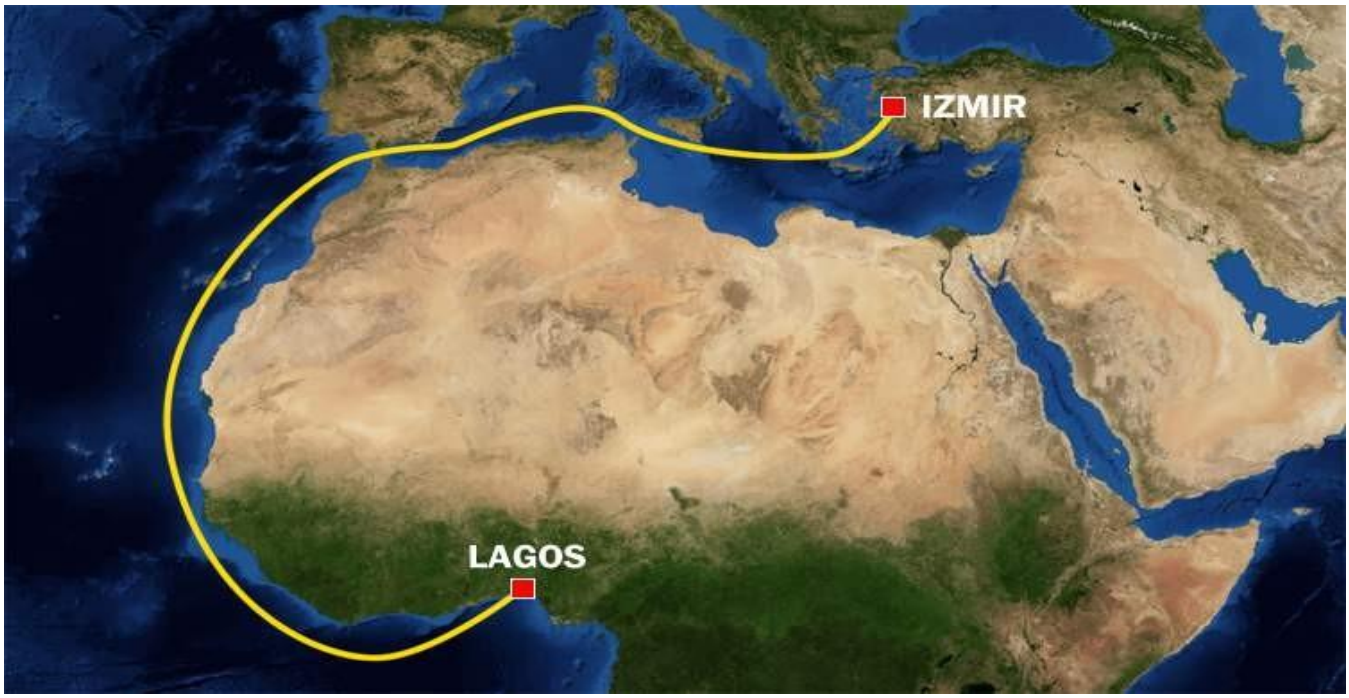

SCOPE OF PROJECT :

- **Arranging Loading and Lashing into Heavy Lift Vessel**
- **Sea Transportation from Izmir to Lagos Heavy Lift Vessel**

LOX STORAGE TANKS TO ALGERIA

ACCOUNT	**: CEVA**
CARGO	**:** LOX STORAGE TANKS
VOLUME	**:** 7 Units // 120,80 mts // 816,91 cbm 2 Units LxWxH : 17650 x 3400 x 3500 mm // 33.000 KGs 3 Units LxWxH : 12230 x 2300 x 2740 mm // 11.500 KGs 1 Unit LxWxH : 12000 x 2300 x 2450 mm // 10.000 KGs 1 Unit LxWxH : 11200 x 2500 x 3500 mm // 10.300 KGs
DATE	**:** APRIL 2014
PLACE OF RECEIPT	**:** Orhangazi, Bursa, Turkey
PLACE OF DELIVERY	**:** Djen Djen, Algeria

SCOPE OF PROJECT :

- **Haulage from Orhangazi, Bursa to Ambarli Port**
- **Loading and Lashing onto Heavy Lift Vessel**
- **Sea Transportation ex Ambarli to Djen Djen by Heavy Lift Vessel**

LOX STORAGE TANKS TO ALGERIA

DOUBLE DAVID

ACCOUNT : **21 CKENTUCKY MUSEUM**
CARGO : Double DAVID
VOLUME : 1 Units 10000 x 2750 x 2600 mm
DATE : September 2011
PLACE OF RECEIPT : Eskisehir,Turkey
PLACE OF DELIVERY : New York ,USA

SCOPE OF PROJECT :

- **Arranging Loading ,Dunnage and Lashing into FR Container.**
- **Haulage from Eskisehir to Port of Haydarpasa by low bed**
- **Haydarpasa Export Custom Formalities**
- **Haydarpasa – New York (via Malta) by Sea Vessel**

DOUBLE DAVID

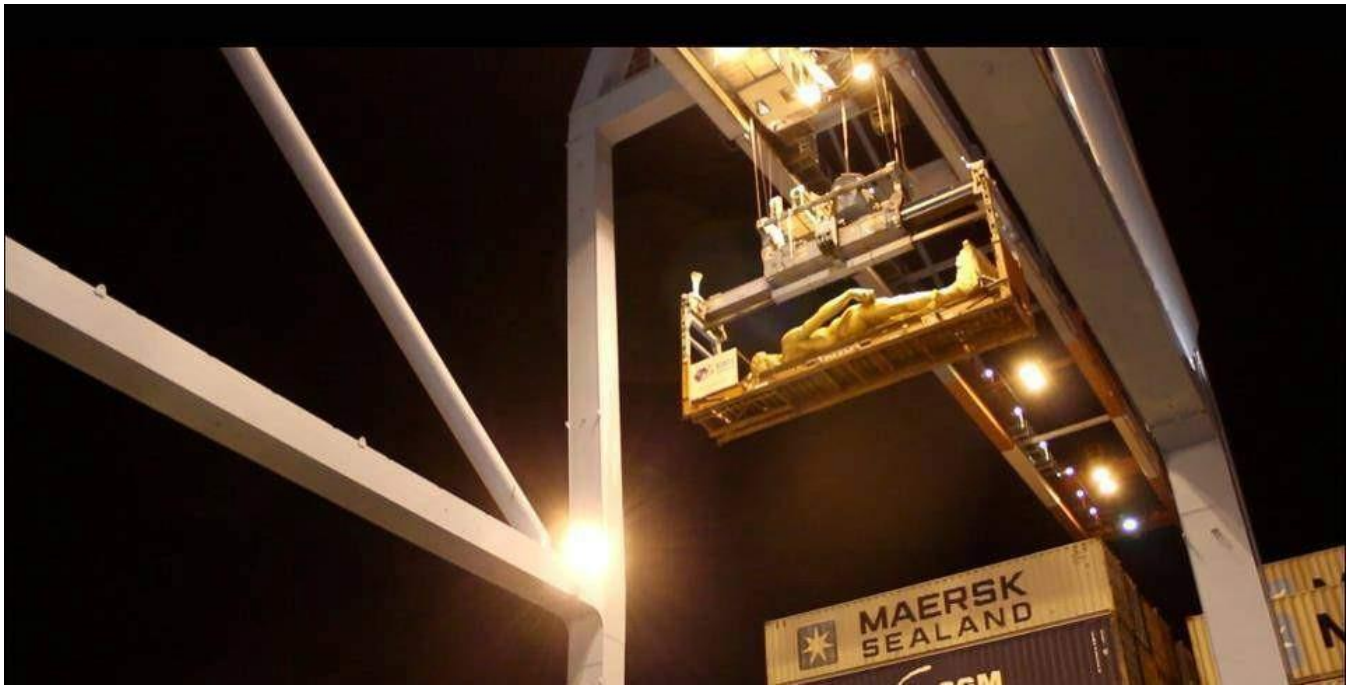

LABOURS CAMP

ACCOUNT : **TRANS GLOBAL**
CARGO : Prefabricated Modules
VOLUME : 66 Unit // 175 mts // 3450 cbm
LxWxH: 12000 x 2400 x 3270 mm // 7.000 KGs
DATE : September 2014
PLACE OF RECEIPT : Ankara ,Turkey
PLACE OF DELIVERY : Nouakchott ,Mauritania

SCOPE OF PROJECT :

- **Arranging Precarriage from Ankara to Derince Port**
- **Discharging to Yard**
- **Loading into Mafi to Port Internal Carriage up to Quay**
- **Arranging Loading and Lashing into Vessel**
- **Arranging Marine Surveyor Service During each Sequence**
- **Sea Transportation from Derince to Nouakchott**

LABOURS CAMP

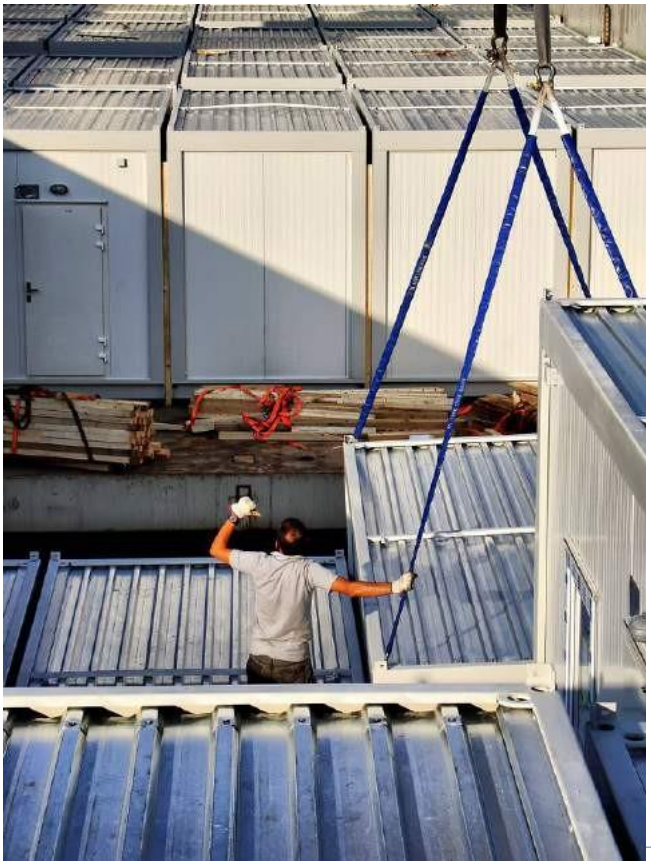

GEOTERMAL POWER PLANT

ACCOUNT : ZORLU ENERJI GRUBU
CARGO : Vaporizer and Condensor Exchanger
VOLUME : 5 Units // 360 // 546 Cbm
LxWxH :18300 x 2200 x 2500 mm // 80000 KGs
LxWxH :16100 x 2150 x 2450 mm // 76000 KGs
SHIPMENT DATE : November, 2014
PLACE OF RECEIPT : Lake Charles , USA
PLACE OF DELIVERY : Alasehir , Manisa

SCOPE OF PROJECT :

- **Transportation ex Factory Lake Charles port**
- **Handling from/to Trailer to/from Storage Area**
- **Loading into Project Cargo Vessel Using Vessel Crane.**
- **Sea Transportation ex Lake Charles to Izmir**
- **Discharging and Storage at Izmir Port**
- **Arranging Crane for Reloading onto Trucks**
- **Land Delivery to Job Site at Alasehir**

GEOTERMAL POWER PLANT

NIS PROJECT

ACCOUNT : ARIJUS / NAFTNA INDUSTIJA SRBIJE
CARGO : VALVES
VOLUME : 3 Pckgs / / 35 Mts / / 70 Cbm
Unit L x W x H 4250 x 3510 x 4250 mm 33000 kgs
SHIPMENT DATE : June, 2015
PLACE OF RECEIPT : Houston , USA
PLACE OF DELIVERY : Pancevo , Serbia

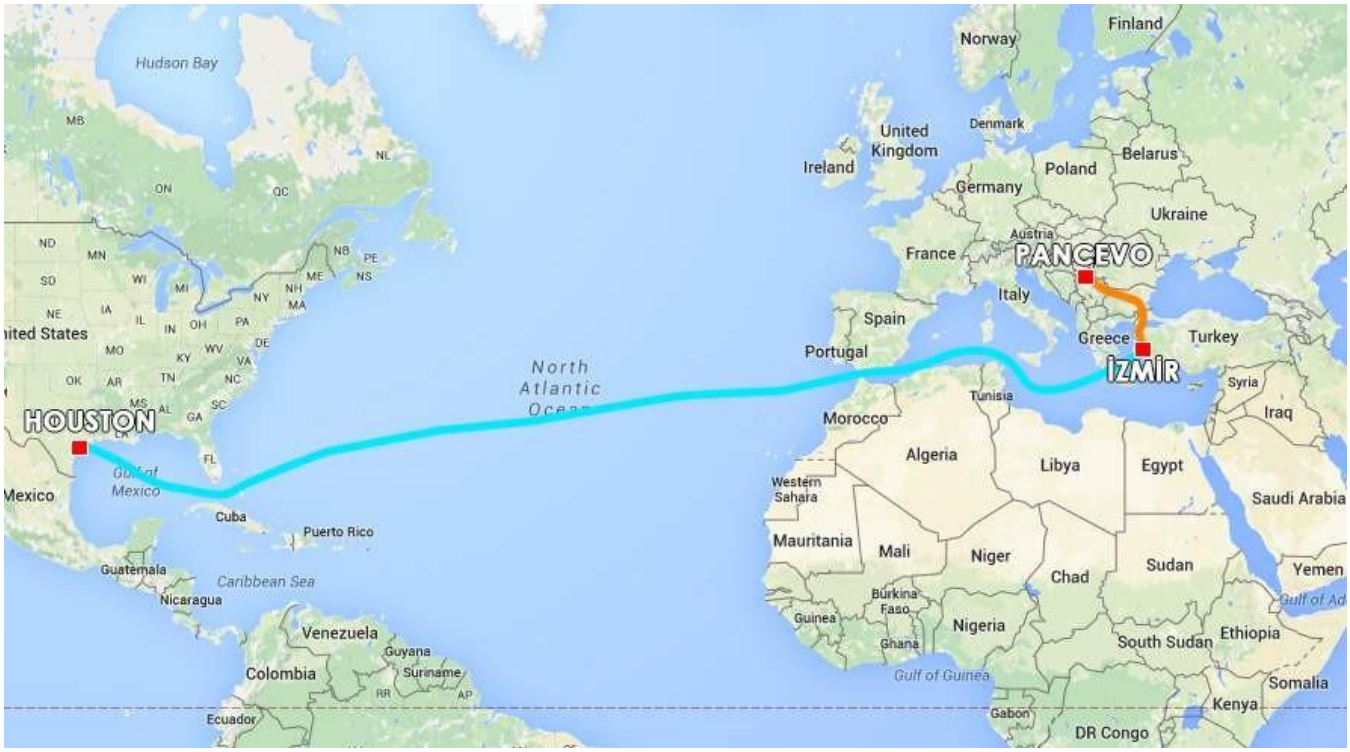

SCOPE OF PROJECT :

- **Pre Carriage from Factory to Houston Port**
- **Arranging Export Custom Clearance**
- **Loading into RORO Vessel Using MAFI**
- **Arranging all Lashing /Dunnage /Securing of Cargo**
- **Discharging of Cargo from MAFI at Izmir Port**
- **Arranging Transit Custom Clearance at Port**
- **Loading of Cargo onto Low bed**
- **Arranging all Lashing /Dunnage /Securing of Cargo**
- **Transportation ex Izmir Port to Pancevo**
- **Delivery of Cargo at Job Site**

NIS PROJECT

DANCUL J.TD.
PANCEVO REFINERY
PO# CR7025
TAG:PA2306
GROSS WEIGHT: LBS.
KGS.
DIMENSIONS: X X IN.
X X CM.
DR 82147
DR 82147

PROPANE DEHYDROGENATION PLANT (PDH)

ACCOUNT : FLOGIS/ MAN
CARGO : Air Filters & Accessories
VOLUME : 44 Pckgs // 200 Mts // 1400Cbm
5 Unit Lx W x H 7750 x 3500 x 3500 mm
SHIPMENT DATE : June, 2015
PLACE OF RECEIPT : Kirklareli , Turkey
PLACE OF DELIVERY : Busan , S.Korea

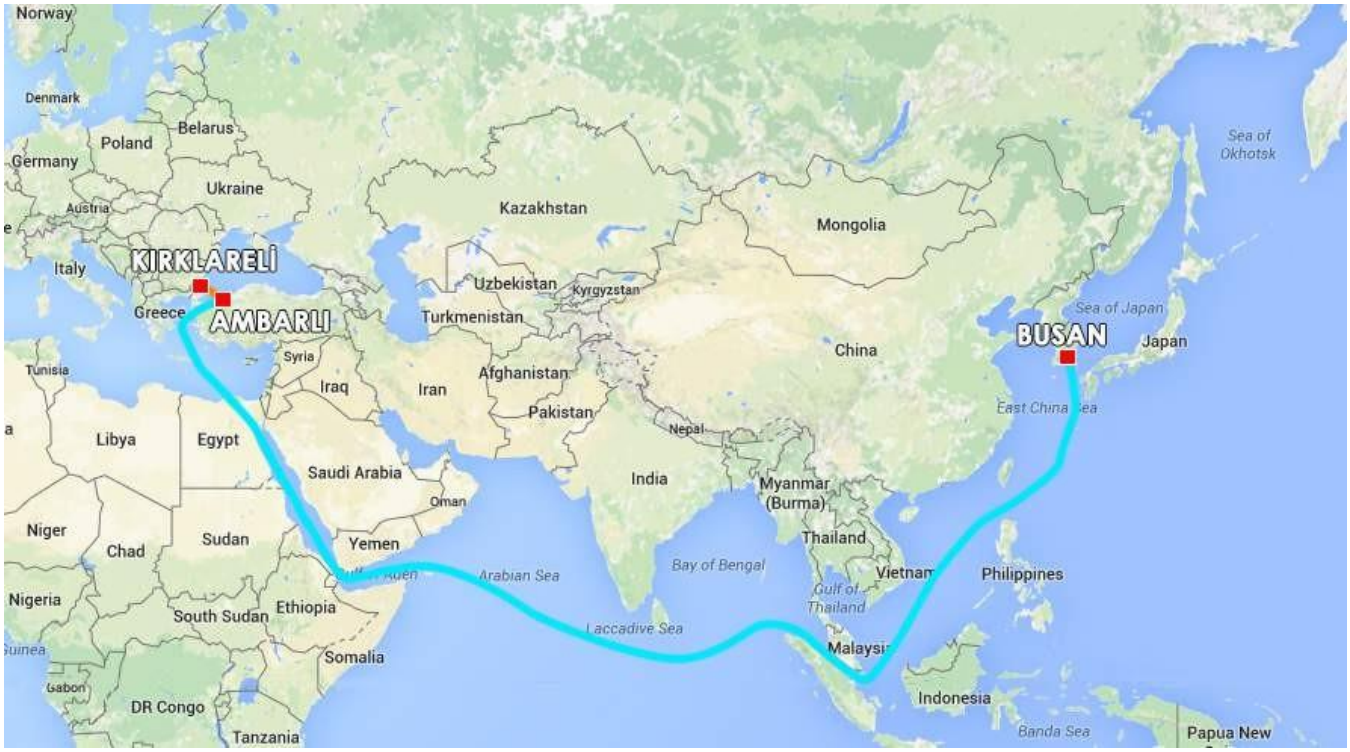

SCOPE OF PROJECT :

- **Pre Carriage from Factory to Ambarlı Port**
- **Containers Stuffing**
- **Arranging all Lashing /Dunnage /Securing of Cargo**
- **Sea Transportation ex Ambali Port to Busan Port**

PROPANE DEHYDROGENATION PLANT (PDH)

HYDRAULIC PRESS

ACCOUNT : LESCHACO
CARGO : Hydraulic Press
VOLUME : 27 Pckgs // 140 Mts // 185 Cbm
2 Unit Lx W x H 7300 x 2150 x 1500 mm 45500 kgs
SHIPMENT DATE : May, 2015
PLACE OF RECEIPT : Hadimkoy , Turkey
PLACE OF DELIVERY : Busan , S.Korea

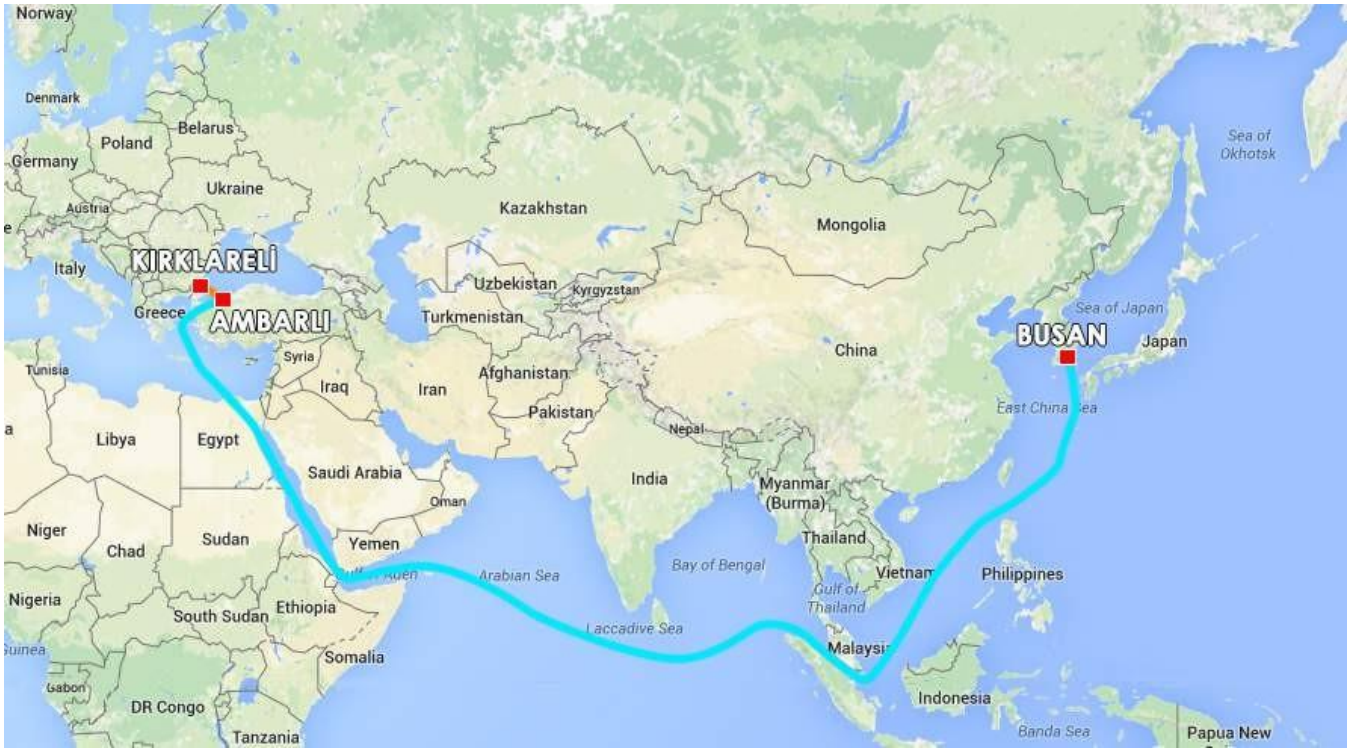

SCOPE OF PROJECT :

- **Pre Carriage from Factory to Ambarli Port**
- **Containers Stuffing & Loading of Heavy Units as Break Bulk into Container Vessel**
- **Arranging all Lashing /Dunnage /Securing of Cargo**
- **Sea Transportation ex Ambarli Port to Busan Port**
- **Discharging of Cargo at Busan Port**

HYDRAULIC PRESS

HYDRAULIC PRESS

ACCOUNT : LESCHACO
CARGO : Hydraulic Press
VOLUME : 27 Pckgs // 140 Mts // 185 Cbm
2 Unit Lx W x H 7300 x 2150 x 1500 mm 45500 kgs
SHIPMENT DATE : May, 2015
PLACE OF RECEIPT : Hadimkoy , Turkey
PLACE OF DELIVERY : Busan , S.Korea

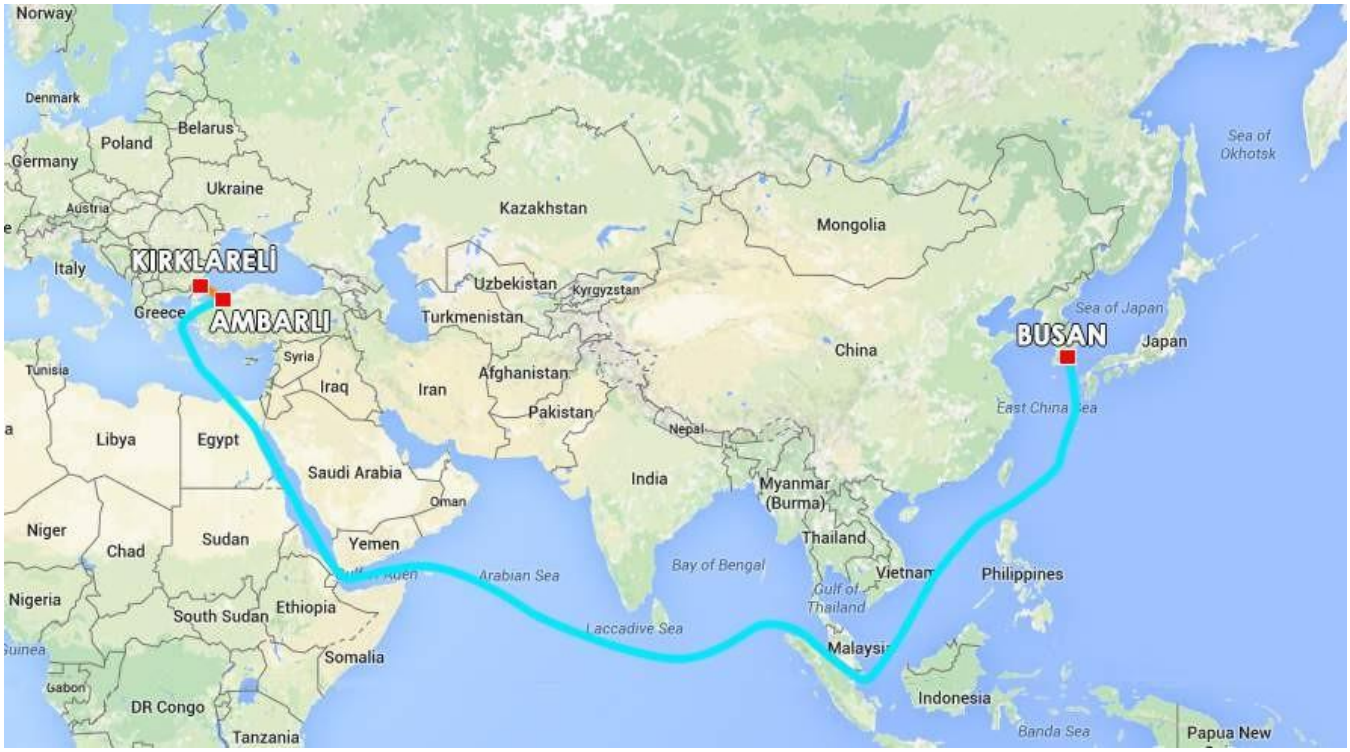

SCOPE OF PROJECT :

- **Pre Carriage from Factory to Ambarli Port**
- **Containers Stuffing & Loading of Heavy Units as Break Bulk into Container Vessel**
- **Arranging all Lashing /Dunnage /Securing of Cargo**
- **Sea Transportation ex Ambarli Port to Busan Port**
- **Discharging of Cargo at Busan Port**

HYDRAULIC PRESS

DONGHAI/VIETNAM

ACCOUNT : DONGHAI
CARGO : Mobile Power Station
VOLUME : 2 pcs // 37 Mts // 365 Cbm
: LxWxH 10500 x 4200 x 4680 mm // 18800 KGs
LxWxH 10500 x 3500 x 4300mm // 18200 KGs
SHIPMENT DATE : March, 2014
PLACE OF RECEIPT : Ankara, Turkey
PLACE OF DELIVERY : Ho Chi Minh ,Vietnam

SCOPE OF PROJECT :

- **Arranging Temporary Plated Truck to Pull the Trailers ex Factory Ankara**
- **Transportation from Ankara to Ambarli Port**
- **Arranging Ramp to Load to Flat Rack**
- **Arranging Stowage ,Dunage and Lashing**
- **Sea Transportation ex Ambarlı Port to Ho Chi Minh**

DONGHAI/VIETNAM

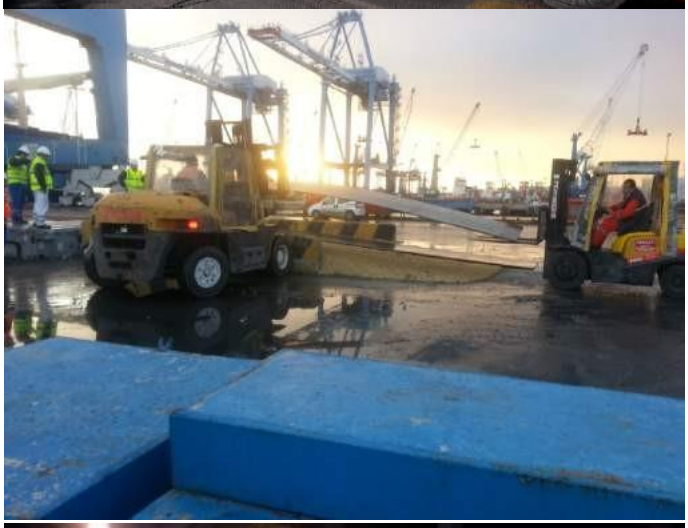

BAYRAKTAR MAKINA

ACCOUNT : BAYRAKTAR MAKINA
CARGO : Balast Remover + Platform + Escavators & Accessories
VOLUME : 25 pcs // 285,00 Mts // 1170 Cbm
LxWxH : 14300 X 2800 X 4200 mm // 30500 KGs each
LxWxH : 7300 X 1200 X 3650 mm // 5500 KGs each
LxWxH : 6500 X 2500 X 3500 mm // 20000 KGs each
SHIPMENT DATE : Nov & Dec , 2015
PLACE OF RECEIPT : Tortona+Calvisiano+Firenze , Italy
PLACE OF DELIVERY : Ankara , Turkey

SCOPE OF PROJECT :

- **Loading into multi-axles Lowbed at Tortona +Calvisiano + Firenze Factories**
- **Pre-carriage from Factories to Trieste Port**
- **Arranging Transshipment , Loading into Vessel and Lashing**
- **Sea Transportation ex Trieste to Istanbul by RORO Vessel**
- **Discharging at Istanbul Port**
- **Delivery to Jobsite at Ankara by Lowbed**

BAYRAKTAR MAKINA

BAYRAKTAR MAKINA

YACHT LAUNCHING

ACCOUNT : ALYA YACHT
CARGO : Mega Yacht
VOLUME : 1 unit // 780,00 Mts // 1170 Cbm
LxWxH : 62300 X11400 X15000 mm // 780'000 KGs
SHIPMENT DATE : April , 2016
PLACE OF RECEIPT : Antalya,Turkey
PLACE OF DELIVERY : Antalya , Turkey

SCOPE OF PROJECT :

- **Pre-carriage from Shipyard to Antalya Port with SPMT**
- **Chartering Semi Sub-Mersible Vessel**
- **Loading into Chartered Semi Sub-Mersible via SPMT from Ramp**
- **Arranging Necessary Stowage on Cradle and Taking out SPMT from Vessel**
- **Arranging Immersion of Vessel at Antalya Anchorage Area**
- **Launching of Mega Yacht Using Vessel rope and partly Tugboat**
- **Pulling of Mega Yacht Safetly into Shipyard**

YACHT LAUNCHING

YACHT LAUNCHING

YACHT LAUNCHING

YACHT LAUNCHING

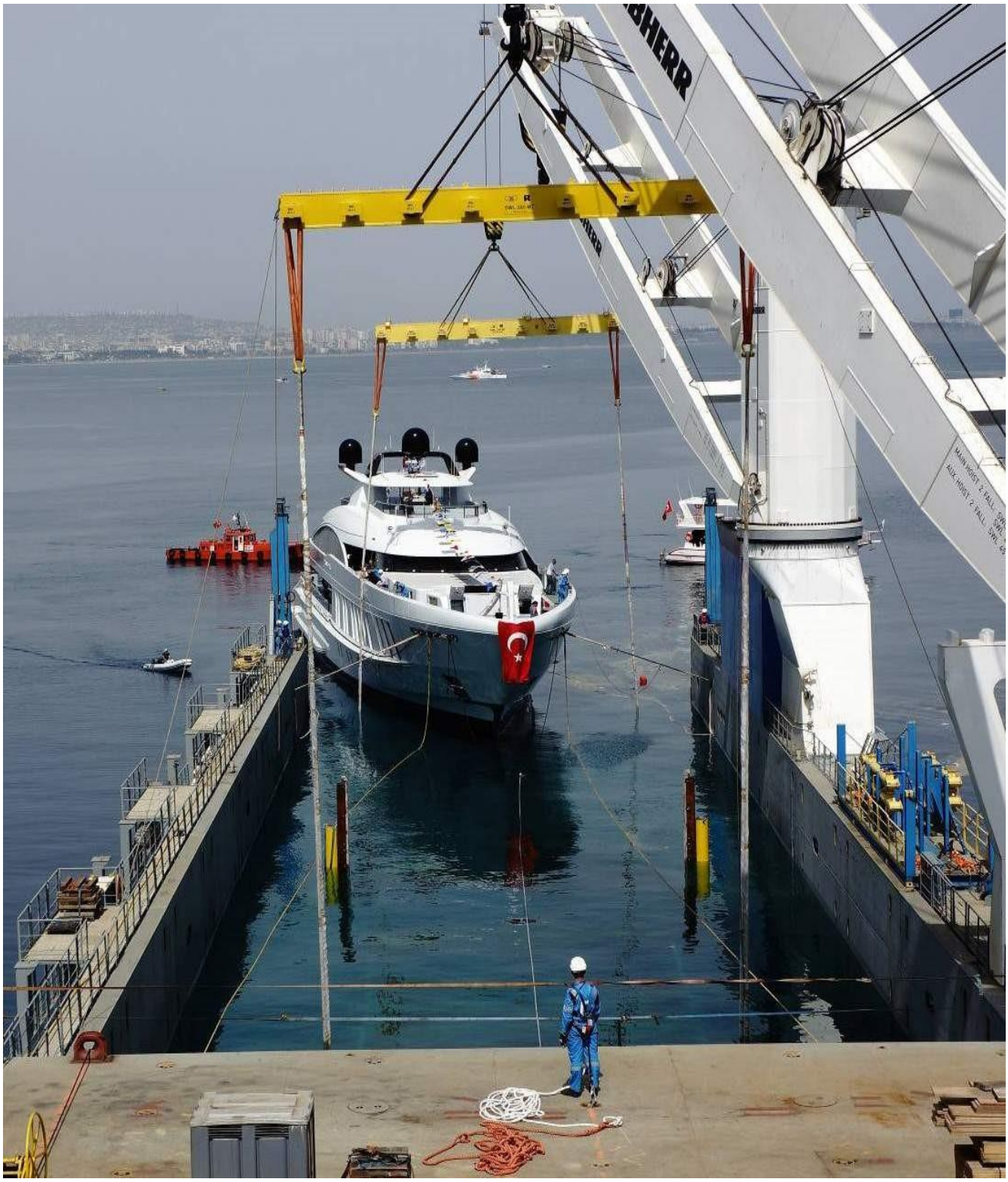

ICDAS ENERGY

ACCOUNT : **ICDAS ENERGY**
CARGO : ROTOR FOR 600 MW SUPERCRITICAL COAL FIRED POWER PLANT
VOLUME : 1 Unit // 71,250 mts // 58,42 cbm
LxWxH : 12420 x 2100 x 2240 mm
SHIPMENT DATE : April 2016
PLACE OF RECEIPT : Shanghai Port ,China
PLACE OF DELIVERY : Icdas Biga, Turkey

SCOPE OF PROJECT :

- **Acceptance of the Cargo at Shanghai Port / RoRo Terminal**
- **Stuffing of Cargo onto Mafi**
- **Lashing /Securing/Dunnage Cargo on Mafi**
- **Loading the Mafi into RoRo vessel**
- **Sea Transportation from Shanghai Port to Derince Port by RoRo Vessel**
- **Discharging Mafi from RoRo Vessel**
- **Unloading Cargo from Mafi and Re-loading onto Hydraulic Trailer**
- **Lashing /Securing Cargo on Hydraulic Trailer**
- **Arranging Transit Customs Declaration from Derince Port Customs to Biga Customs**
- **On-carriage by Bonded Trailer from Derince Port to Icdas Factory in Biga with Road Permission and Escort.**

ICDAS ENERGY

LIMAK

ACCOUNT : **LIMAK**
CARGO : ASPHALT PLANT & FINISHER
VOLUME : 77 Units // 550 mts // 3450 cbm
LxWxH : 12420 x 4150 x 4000 mm 37500 KGS
SHIPMENT DATE : June ,2016
PLACE OF RECEIPT : Cairo Airport Jobsite ,Egypt
PLACE OF DELIVERY : 3.Istanbul Airport Jobsite, Turkey

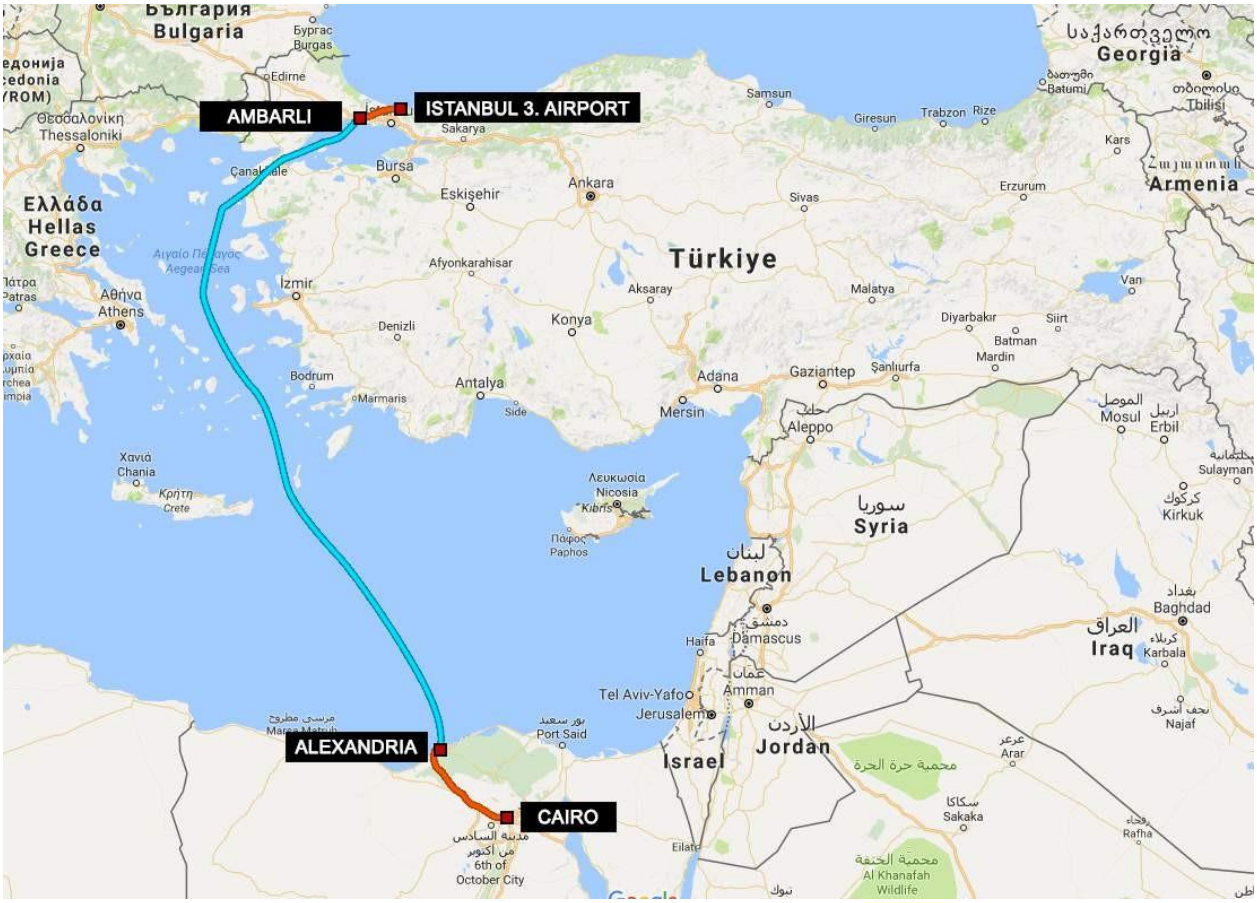

SCOPE OF PROJECT :

- **Loading of Cargo from Jobsite into Trailer & Lowbed at Cairo Airport**
- **Arranging Custom Procedures in Coordination with Client/Shippers**
- **Haulage of Cargo to Alexandria Port**
- **Chartering of Vessel as Sole Cargo .**
- **Loading the Cargo into Vessel**
- **Sea Transportation from Alexandria Port to Akcansa Ambarli Port**
- **Discharging from Vessel into Terminal**
- **Reloading the Cargo from Terminal onto Trailers & Lowbed**
- **On-carriage from Akcansa Ambarli Port to 3. Istanbul Airport with Road Permission and Escort.**

ШМАК

TENGIZCHEVROIL FGP PROJECT

ACCOUNT : WOOJIN/DSME
CARGO : Steel Plate& H-Beam
VOLUME : 294 Units // 3000 mts // 4300 Cbm
LxWxH :12000 x2950 x 1400 mm // 12500 KGs
SHIPMENT DATE : July, 2016
PLACE OF RECEIPT : Agigea ,Romania
PLACE OF DELIVERY : Kuryk ,Kazakhstan

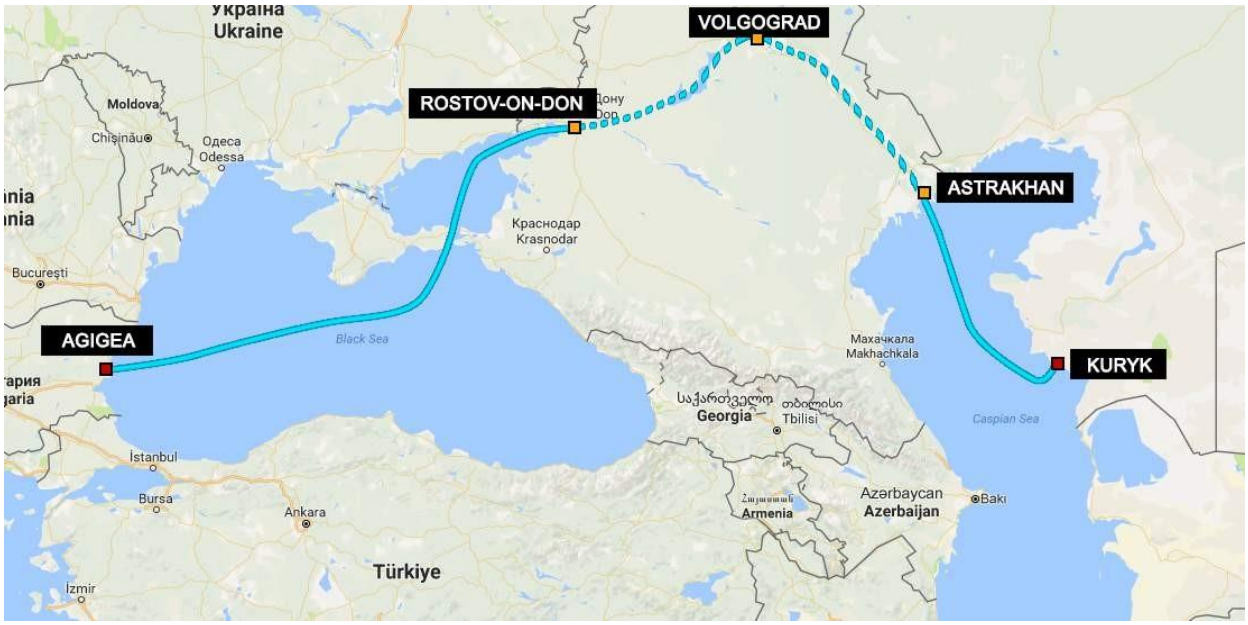

SCOPE OF PROJECT :

Chartering of Two River Vessel

- **Double Banking Transshipment from Ocean Going Vessel into 2 Chartered River Going Vessel**
- **Arranging Lashing and Cargo Condition Survey During Loading**
- **Sea Transportation ex Agigea to Kuryk**
- **Discharging at Kuryk Using Port Facilities.**
- **Arranging un- Lashing and Cargo Condition Survey During Discharging**

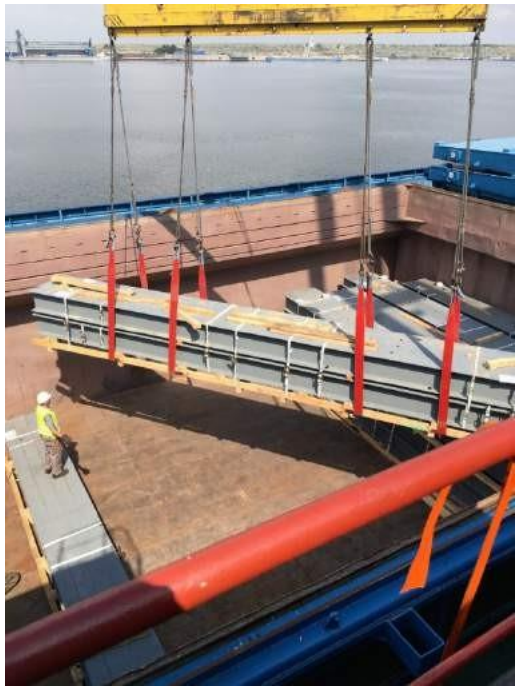

TENGIZCHEVROIL FGP PROJECT

KARABATAN PROJECT

ACCOUNT : PANTOS / DOOSAN
CARGO : PROJECT CARGO
VOLUME : 4500 mts // 18700 Cbm
LxWxH :19000 x3550 x 4500 mm // 96000 KGs
SHIPMENT DATE : April + May, 2017
PLACE OF RECEIPT : Constanta ,Romania
PLACE OF DELIVERY : Aktau + Kuryk ,Kazakhstan

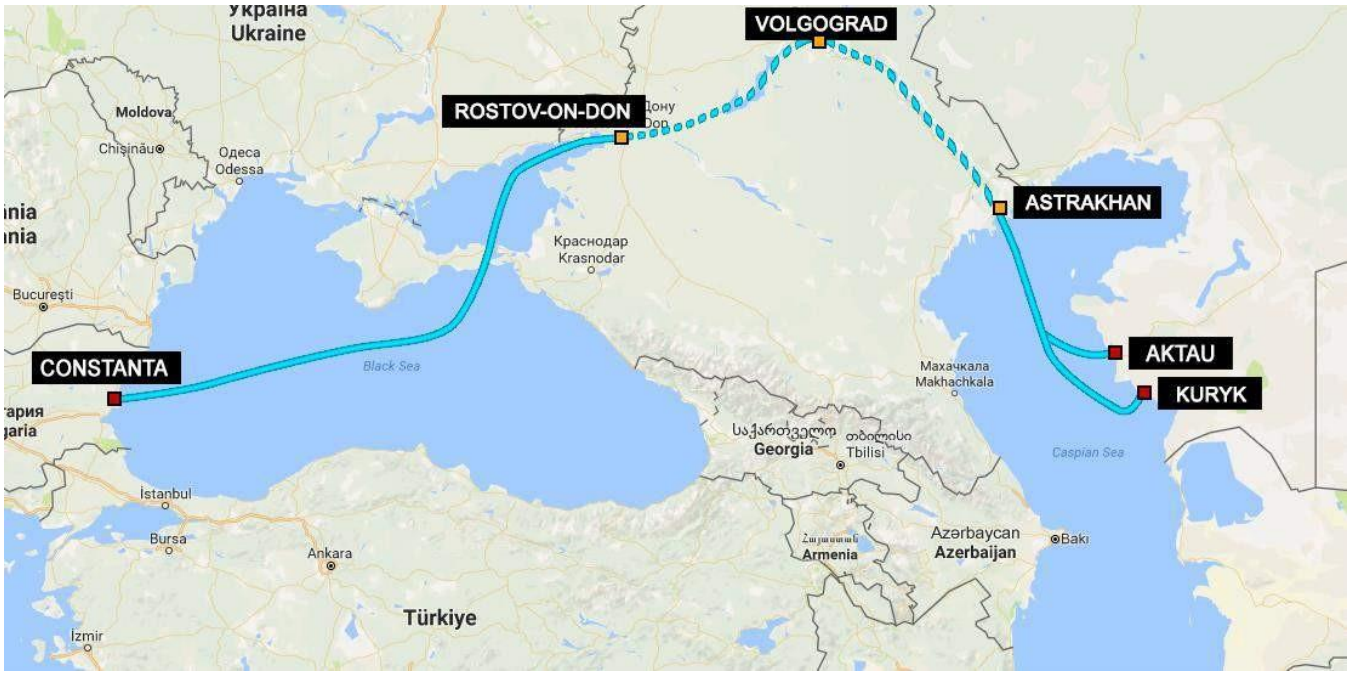

SCOPE OF PROJECT :

Chartering of Five River Vessel

- **Transshipment from Ocean Going Vessel into 5 Chartered River Going Vessel**
- **Arranging Lashing and Cargo Condition Survey During Loading**
- **Sea Transportation ex Constanta to Aktau + Kuryk**

KARABATAN PROJECT

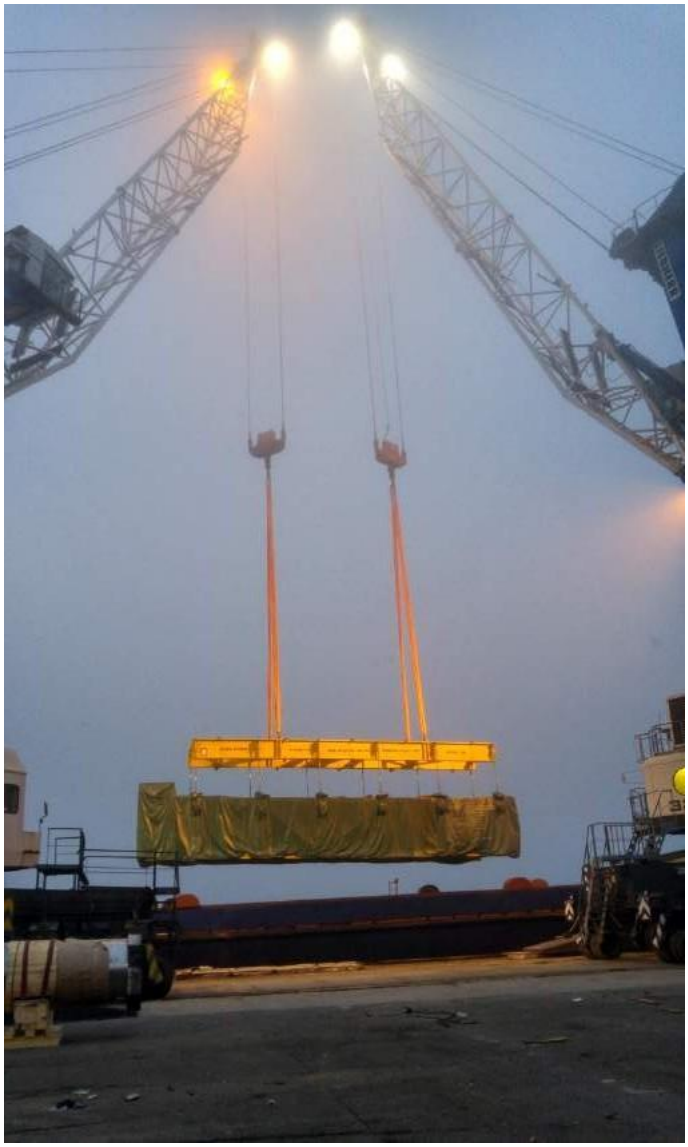

KARABATAN PROJECT

KARABATAN PROJECT

TANAP PROJECT

ACCOUNT : SAPURA KENCANA
CARGO : PROJECT CARGO
VOLUME : 650 mts // 800 Cbm
LxWxH :5350 x5750 x 5350 mm // 105000 KGs
SHIPMENT DATE : October,2017
PLACE OF RECEIPT : Rotterdam,Netherlands
PLACE OF DELIVERY : Rognan,Norway –> Icdas,Turkey ->Rotterdam,Netherlands

SCOPE OF PROJECT :

- **Loading and Lashing onto Barge Empty Reels from Factory Frankling and Transship to Vessel**
- **Sea Transportation ex Rotterdam to Rognan,NO**
- **Discharging and Haulage to Nexans Factory for Spooling the Fiber Optic Cable**
- **Arranging Loading of Spooled Reels into Chartered Vessel at Rognan,NO**
- **Sea Transportation Rognan to Icdas Turkey**
- **Arranging Discharging from Vessel and Storage at Icdas Port**
- **Arranging Loading of Reels to Off Shore Vessel One by One According Cable Lying Schedule**
- **Arranging Collection of Empty Reels after Off Shore Project Completion and Loading to Chartered Vessel at Icdas Port**
- **Sea Transportation to Factory at Rotterdam**

TANAP PROJECT

TANAP PROJECT

TANAP PROJECT

TANAP PROJECT

ACCOUNT : SAPURA KENCANA
CARGO : PROJECT CARGO
VOLUME : 350 mts // 600 Cbm
LxWxH :4550 x2750 x 2850 mm // 105000 KGs
SHIPMENT DATE : July,2017
PLACE OF RECEIPT : Antwerp,Belgium
PLACE OF DELIVERY : Kemer Jobsite,Turkey

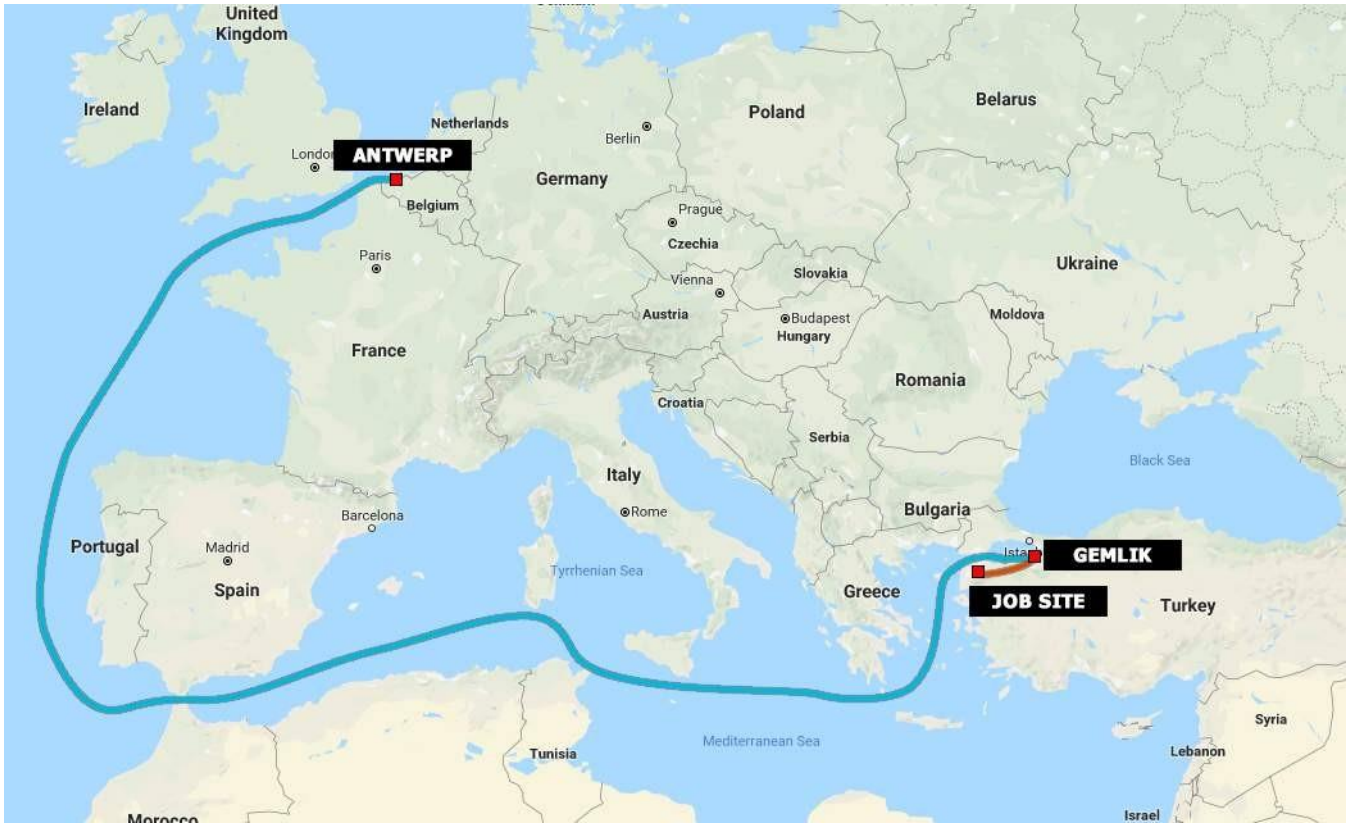

SCOPE OF PROJECT :

- **Loading & Lashing onto MAFI and Shift to RORO**
- **Sea Transportation Antwerp to Gemlik,TR**
- **Arranging Discharging from Vessel and Storage at Gemlik Port**
- **Arranging Temporary Custom Clearance**
- **Haulage from Gemlik to Kemer Jobsite Turkey**
- **Arranging Discharging from Trailer to Jobsite**
- **Arranging Exit Custom Clearance and Return Back Cargo to Origin**

TANAP PROJECT

TANAP PROJECT

TANAP PROJECT

TANAP PROJECT

ACCOUNT : SAPURA KENCANA
CARGO : PROJECT CARGO
VOLUME : 200 mts // 150 Cbm
LxWxH :4550 x2750 x 2850 mm // 105000 KGs
SHIPMENT DATE : August,2017
PLACE OF RECEIPT : Singapore
PLACE OF DELIVERY : Kemer Jobsite,Turkey

SCOPE OF PROJECT :

- **Loading & Lashing onto Chartered Vessel**
- **Sea Transportation Singapore to Bandirma,TR**
- **Arranging Discharging & Temporary Custom Clearance at Bandirma Port**
- **Haulage from Bandirma to Kemer Jobsite Turkey**
- **Arranging Discharging from Trailer to Jobsite**
- **Arranging Exit Custom Clearance and Return Back Cargo to Origin**

TANAP PROJECT

TANAP PROJECT

TANAP PROJECT

ACCOUNT : SAPURA KENCANA
CARGO : PROJECT CARGO
VOLUME : 43000 mts // 75000 Cbm
Ship to Ship Operation
SHIPMENT DATE : September-October,2017
PLACE OF DELIVERY : Kemer Jobsite,Turkey

SCOPE OF PROJECT :

- **Agency for 13 Pipe Carrier Vessels**
- **Inward & Outward Control**
- **All Logistic Chains During Pipe Lying Operation**
- **Arranging Chartered Off Shore Support Ships**
- **All Permits for Ship to Ship Operation**
- **Coordination with VTS and Other Authorities During Pipe Lying under Canakkale Dardanel Strait for Safety Operation**

TANAP PROJECT

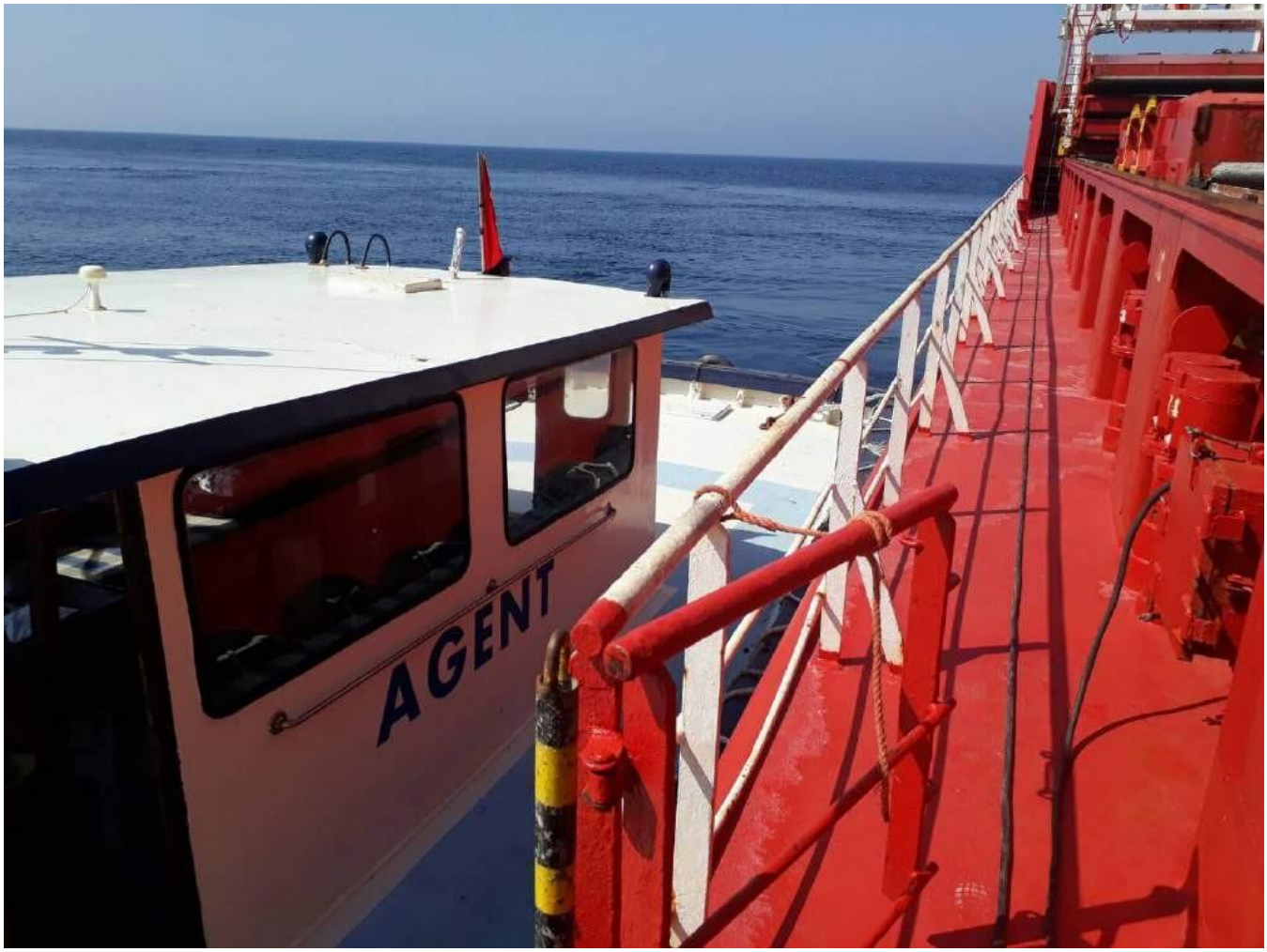

TANAP PROJECT

TANAP PROJECT

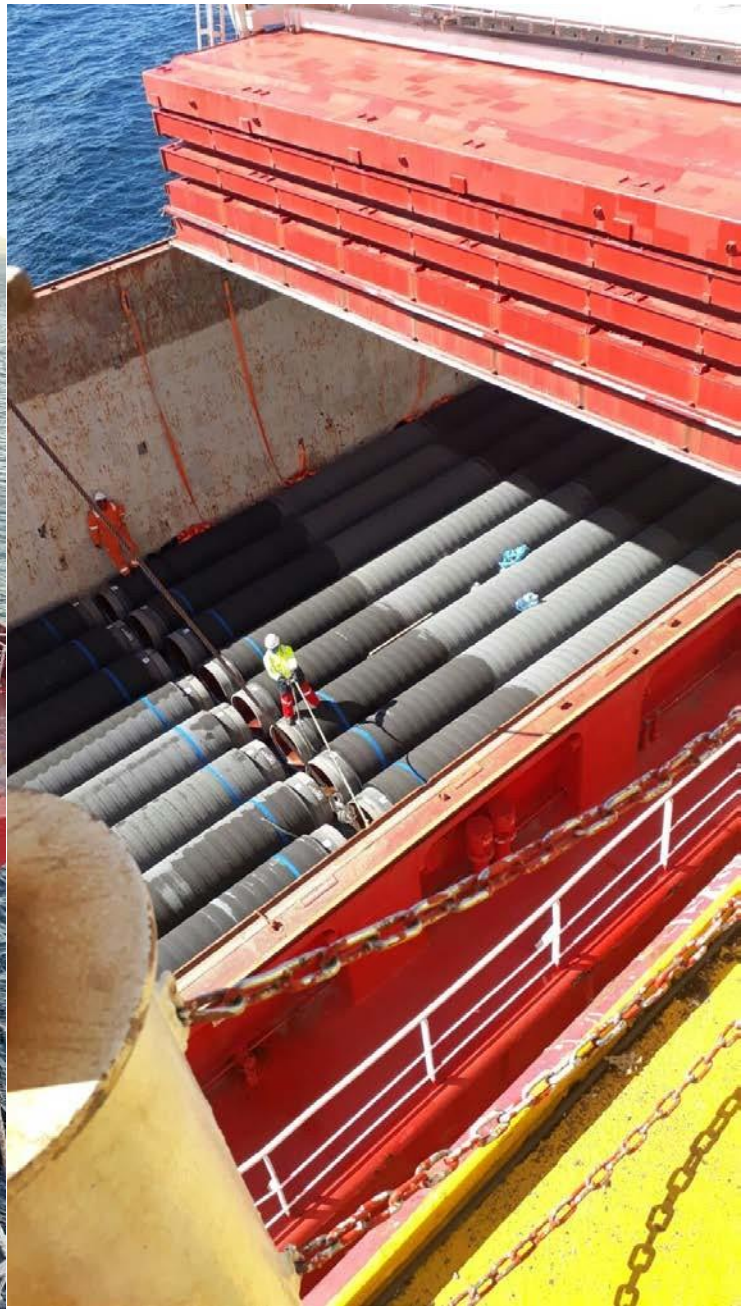

TUNISIA POWER PLANT PROJECT

ACCOUNT : GAMA
CARGO : Steel Construction
VOLUME : 190 pcs // 500 mts // 3500 Cbm
LxWxH : 19000 x 3500 x 3500 mm // 45000 KGseach
SHIPMENT DATE : July ,2018
PLACE OF RECEIPT : Kutahya + Sakarya + K.Eregli ,Turkey
PLACE OF DELIVERY : Rades ,Tunisia

SCOPE OF PROJECT :

- **Pre Carriage from 3 Factories to Port**
- **Acceptance of the Cargo at Derince Port**
- **Unloading of Cargo from Lowbed into Store Area**
- **Loading of Cargo to Chartered Vessel**
- **Arranging all Lashing /Dunnage /Securing of Cargo on Board**
- **Sea Transportation ex Derince Port to Rades Port by Vessel**
- **Discharging of Cargo at Rades**

TUNISIA POWER PLANT PROJECT

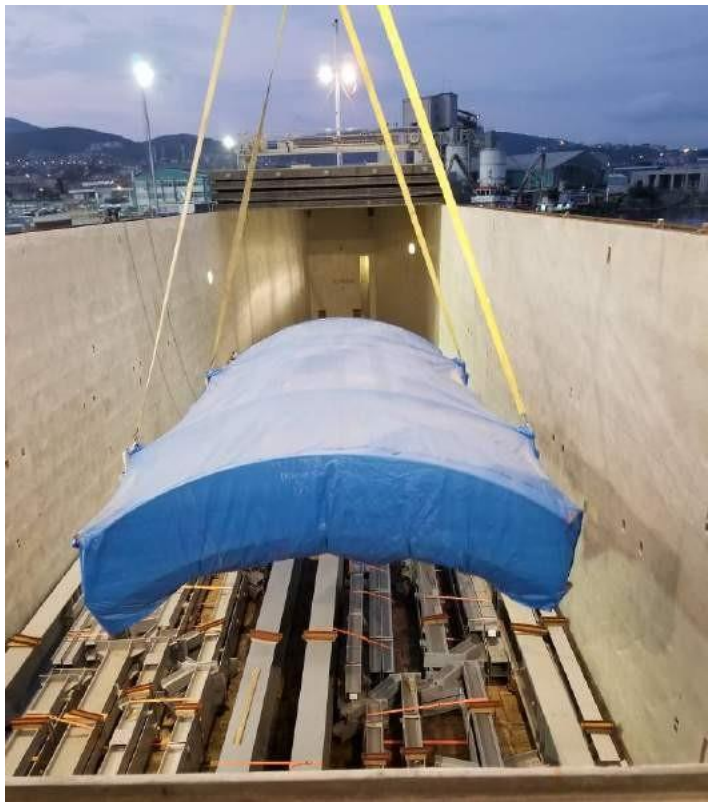

TUNISIA OIL FIELD PROJECT

ACCOUNT : M&M
CARGO : Oil Field Equipment
VOLUME : 40 pcs // 350 mts // 2500 Cbm
LxWxH : 13000 x 2600 x 4500 mm // 35000 KGseach
SHIPMENT DATE : May ,2018
PLACE OF RECEIPT : Mersin ,Turkey
PLACE OF DELIVERY : Zarzis ,Tunisia

SCOPE OF PROJECT :

- **Acceptance of the Cargo at Mersin Port**
- **Loading of Cargo to Chartered Vessel**
- **Arranging all Lashing /Dunnage /Securing of Cargo on Board**
- **Sea Transportation ex Mersin Port to Zarzis Port by Vessel**
- **Discharging of Cargo at Rades**

TUNISIA OIL FIELD PROJECT

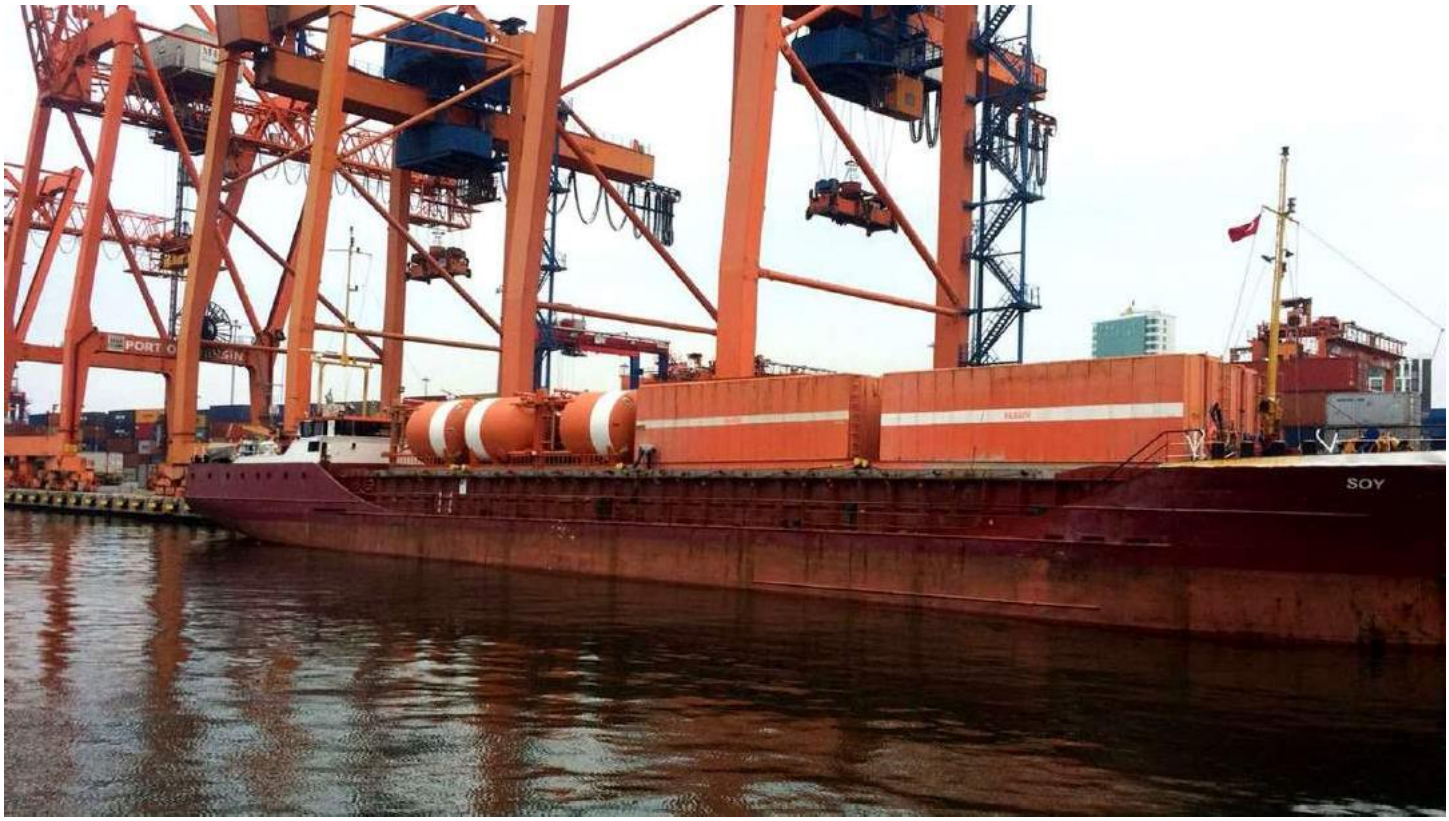

TANAP PROJECT

ACCOUNT : BWS
CARGO : Pipe Bending Machinery & Accessories
VOLUME : 4pcs // 77 mts // 200 Cbm
LxWxH : 10000 x 4400 x 3500 mm // 59000 KGseach
SHIPMENT DATE : May ,2018
PLACE OF RECEIPT : Malkara ,Turkey
PLACE OF DELIVERY : Tulsa , USA

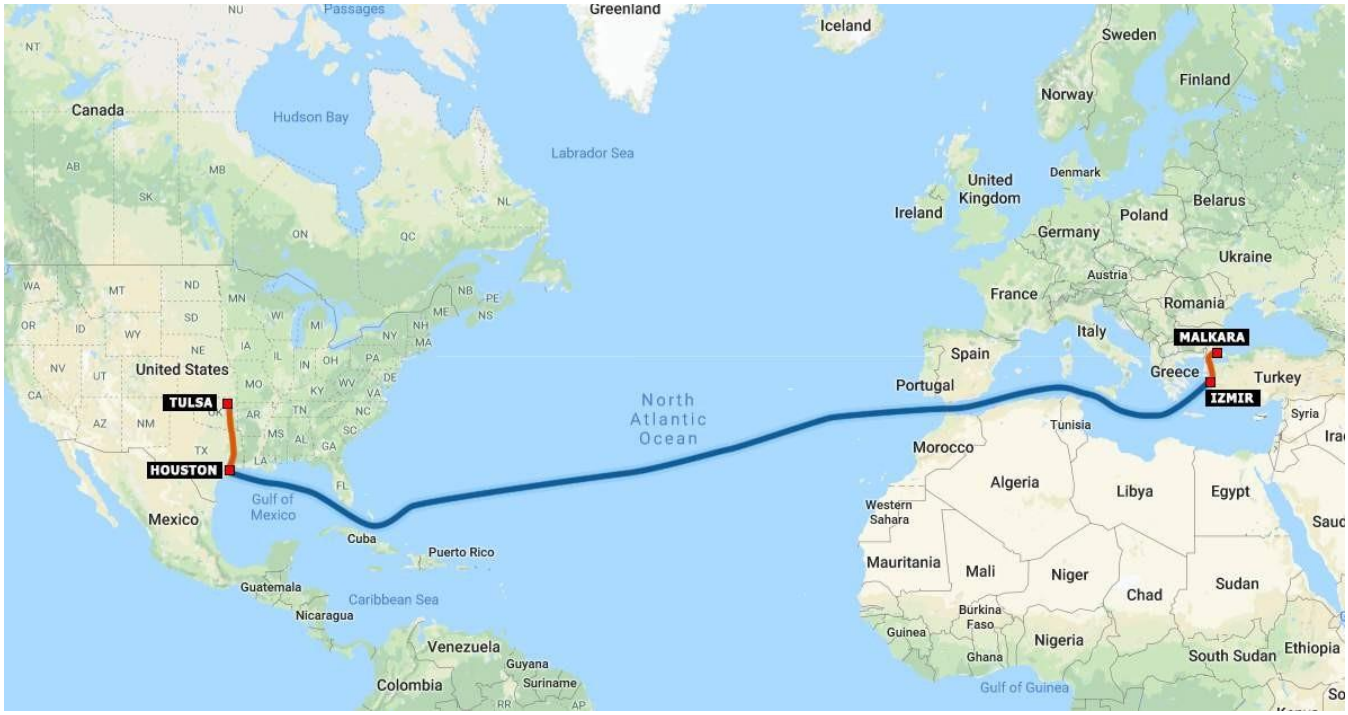

SCOPE OF PROJECT :

- **Pre Carriage from Jobsite to Port**
- **Acceptance of the Cargo at Izmir Port**
- **Unloading of Cargo from Lowbed into to Mafi Trailer**
- **Arranging all Lashing /Dunnage /Securing of Cargo on Board**
- **Sea Transportation ex Izmir Port to Huston Port by RoRo Vessel**
- **Unstuffing Cargo from Mafi & Reloading Cargo onto Trailer at Houston Port**
- **Arranging Final Carriage to Tulsa**

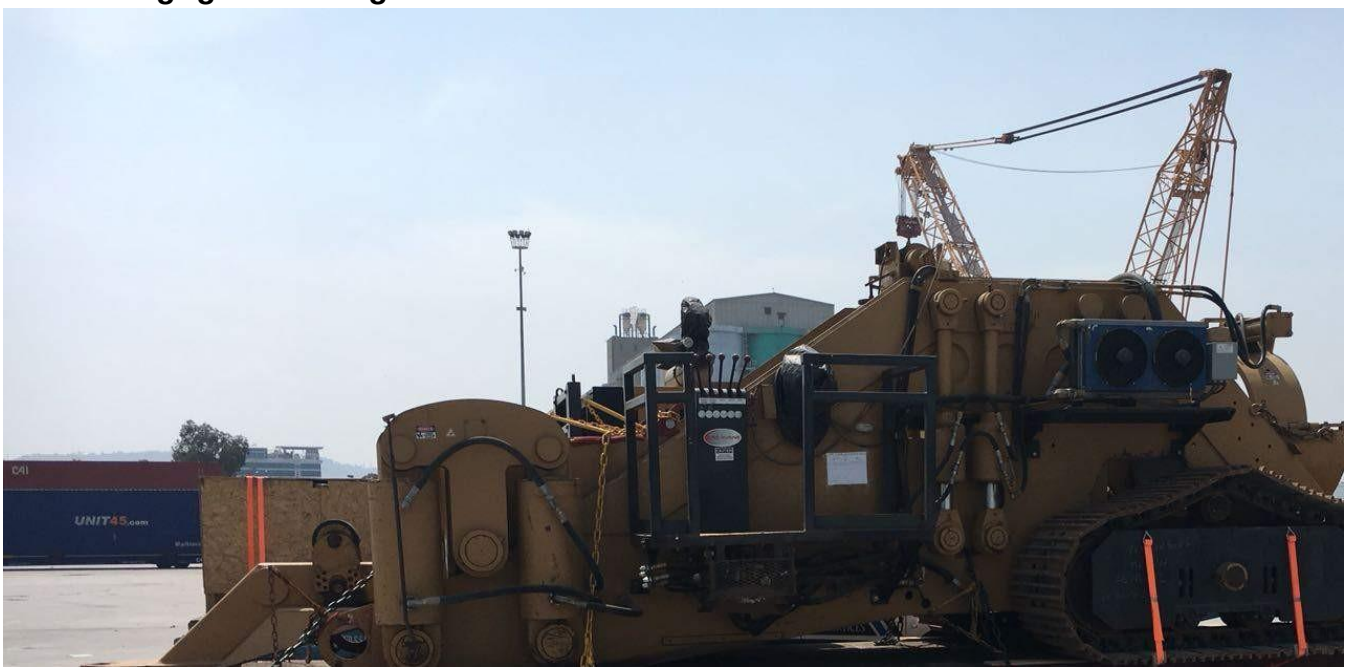

TANAP PROJECT

EGYPT PROJECT

CARGO : Mining Equipment
VOLUME : 6 pcs // 92 mts // 763 Cbm
LxWxH : 13000 x 4400 x 5150 mm // 38000 KGseach
SHIPMENT DATE : August,2018
PLACE OF RECEIPT : Gebze ,Turkey
PLACE OF DELIVERY : Alexandria ,Egypt

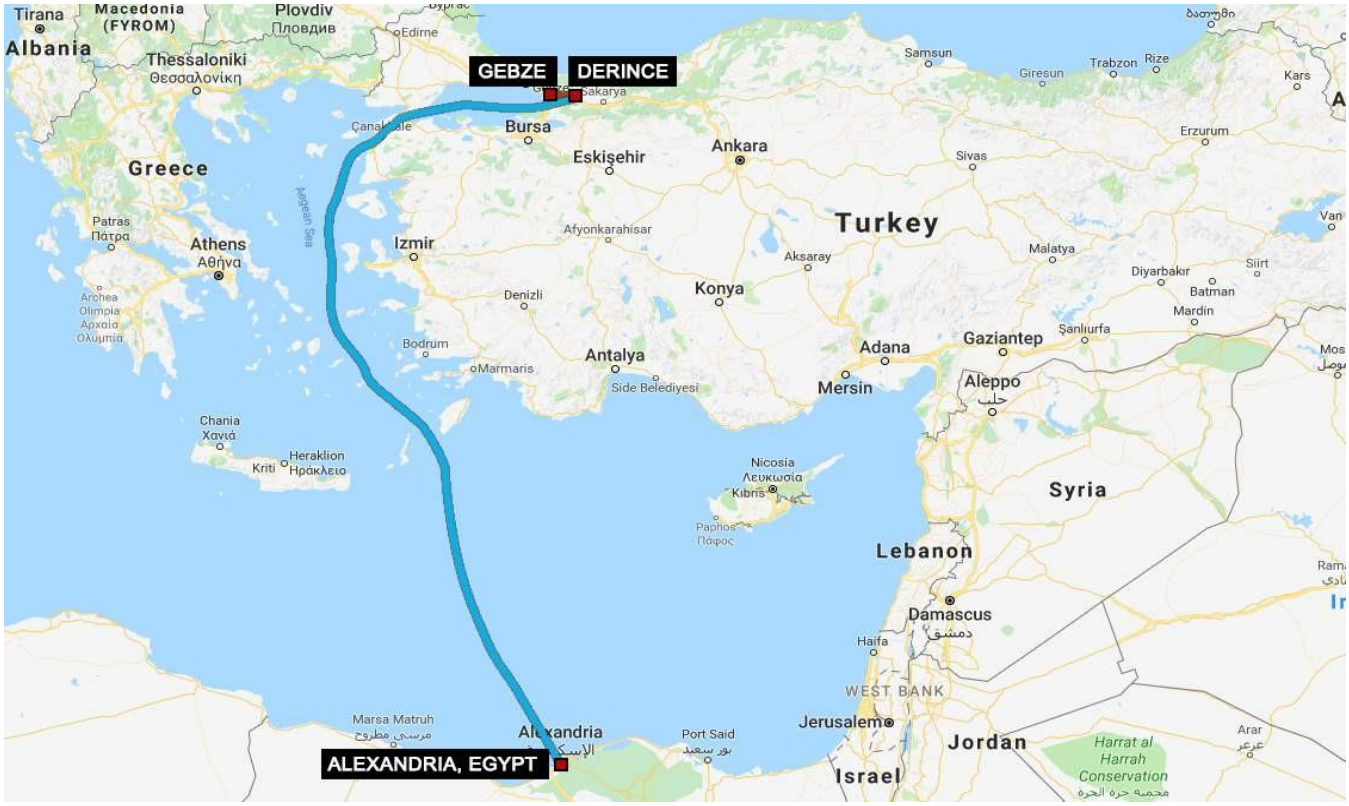

SCOPE OF PROJECT :

- **Pre Carriage from Factory to Port**
- **Acceptance of the Cargo at Derince Port**
- **Unloading of Cargo from Lowbed to Terminal**
- **Loading of Chartered Vessel at Derince Port**
- **Arranging all Lashing /Dunnage /Securing of Cargo on Board**
- **Sea Transportation ex Derince Port to Alexandria Port**

EGYPT PROJECT

QATAR PROJECT

	: World Cup Stadium
CARGO	: Steel Construction
VOLUM E	: **2 lots x** 90 / / 487 mts / / 1100 Cbm LxWxH : 19000 x 3000 x 3500 mm / / 48000 KGseach
SHIPMENT DATE	: July ,August 2018
PLACE OF RECEIPT	: Gaziantep ,Turkey
PLACE OF DELIVERY	: Hamad ,Qatar

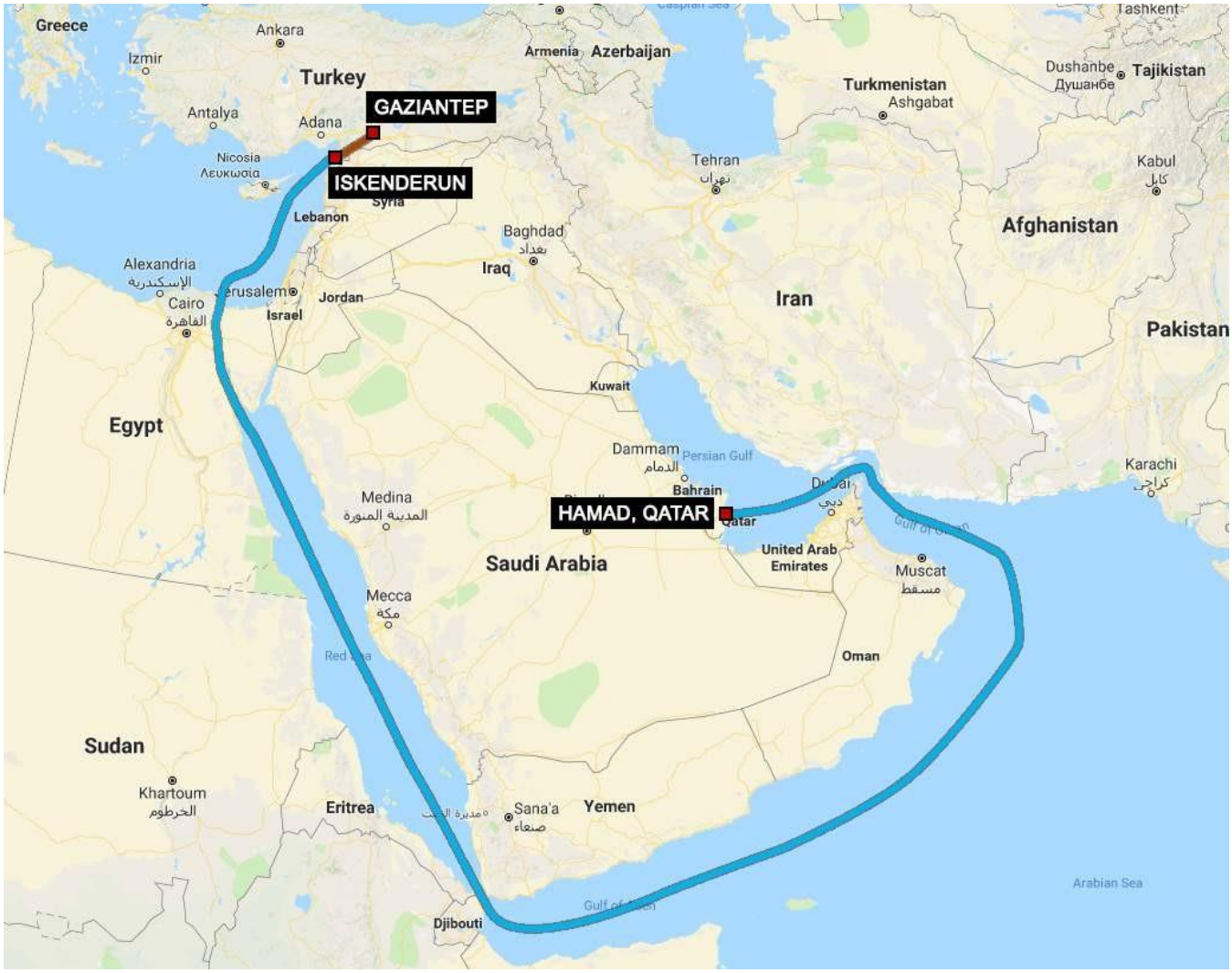

SCOPE OF PROJECT :

- **Pre Carriage from Factory to Port**
- **Acceptance of the Cargo at Iskenderun Port**
- **Unloading of Cargo from Lowbed into Port Storage Area**
- **Arranging Loading into Chartered Vessel**
- **Arranging all Lashing /Dunnage /Securing of Cargo on Board**
- **Sea Transportation ex Iskenderun Port to Hamad Port by Vessel**
- **Discharging Cargo from Vessel at Hamad Port**

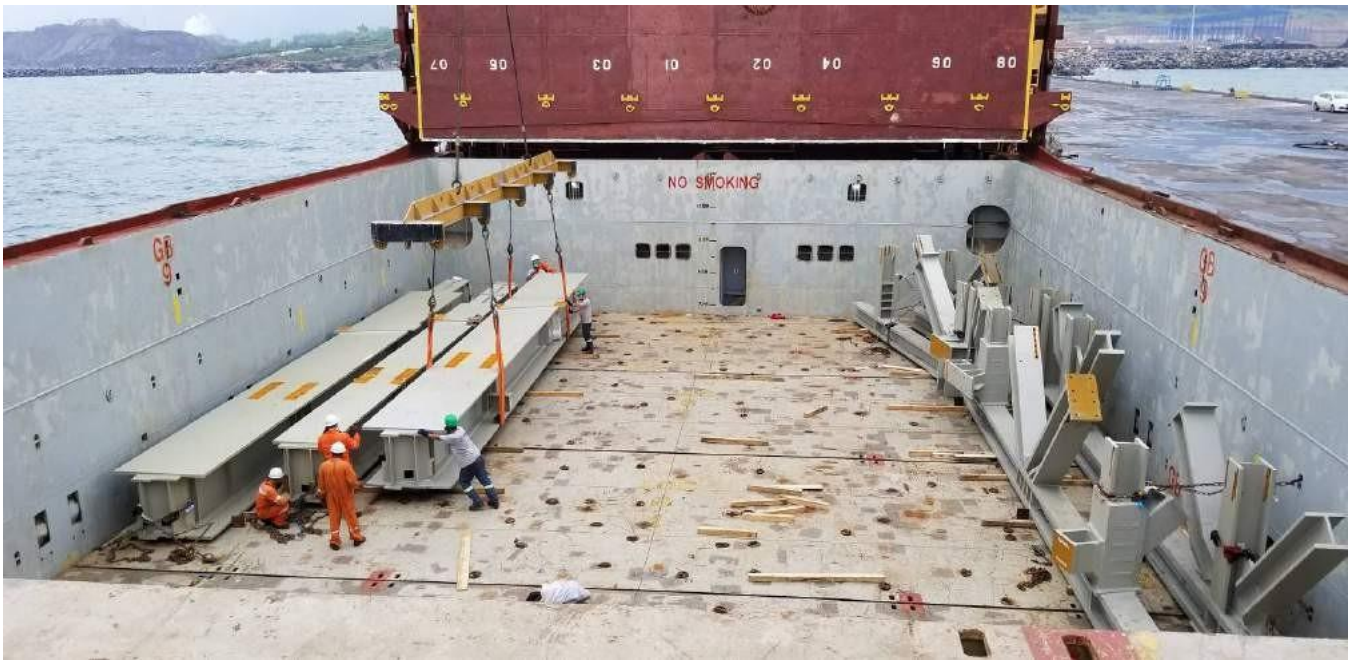
NO SMOKING

ACCOUNT : OPSAN - MILLITZER&MUNCH
CARGO : Press Machinery
VOLUME : 7 pckgs // 200 mts // 300 Cbm each
LxWxH : 6000 x 4500 x 4000 mm // 77000 KGs each
SHIPMENT DATE : December 2018
PLACE OF RECEIPT : Pyeongtaek,Korea
PLACE OF DELIVERY : Piteşti , Romania

SCOPE OF PROJECT :

- **Pre Carriage from Factory to Pyeongtaek Port**
- **Unloading/Stuffing of Cargo from Lowbed into Mafi Trailer**
- **Arranging all Lashing /Dunnage /Securing of Cargo on Mafi**
- **Sea Transportation ex Pyeongtaek Port to Derince Port by RoRo Vessel**
- **Discharging Cargo from Vessel at Derince Port & Arranging Transit Custom Clearance**
- **Unstuffing Mafi and Reloading Cargo from Mafi onto Lowbed Trailer**
- **Final Carriage to Piteşti, Romania**

HI-WAY

HANDLE WITH CARE
Kässbohrer
Kässbohrer

ACCOUNT : TRANS GLOBAL
CARGO : Mining Equipment
VOLUME : 38 pckgs// 200 mts // 800 Cbm each
LxWxH : 12000 x 3000 x 3500 mm // 35000 KGs each
SHIPMENT DATE : September 2018
PLACE OF RECEIPT : Adana ,Turkey
PLACE OF DELIVERY : Anapa ,Russia

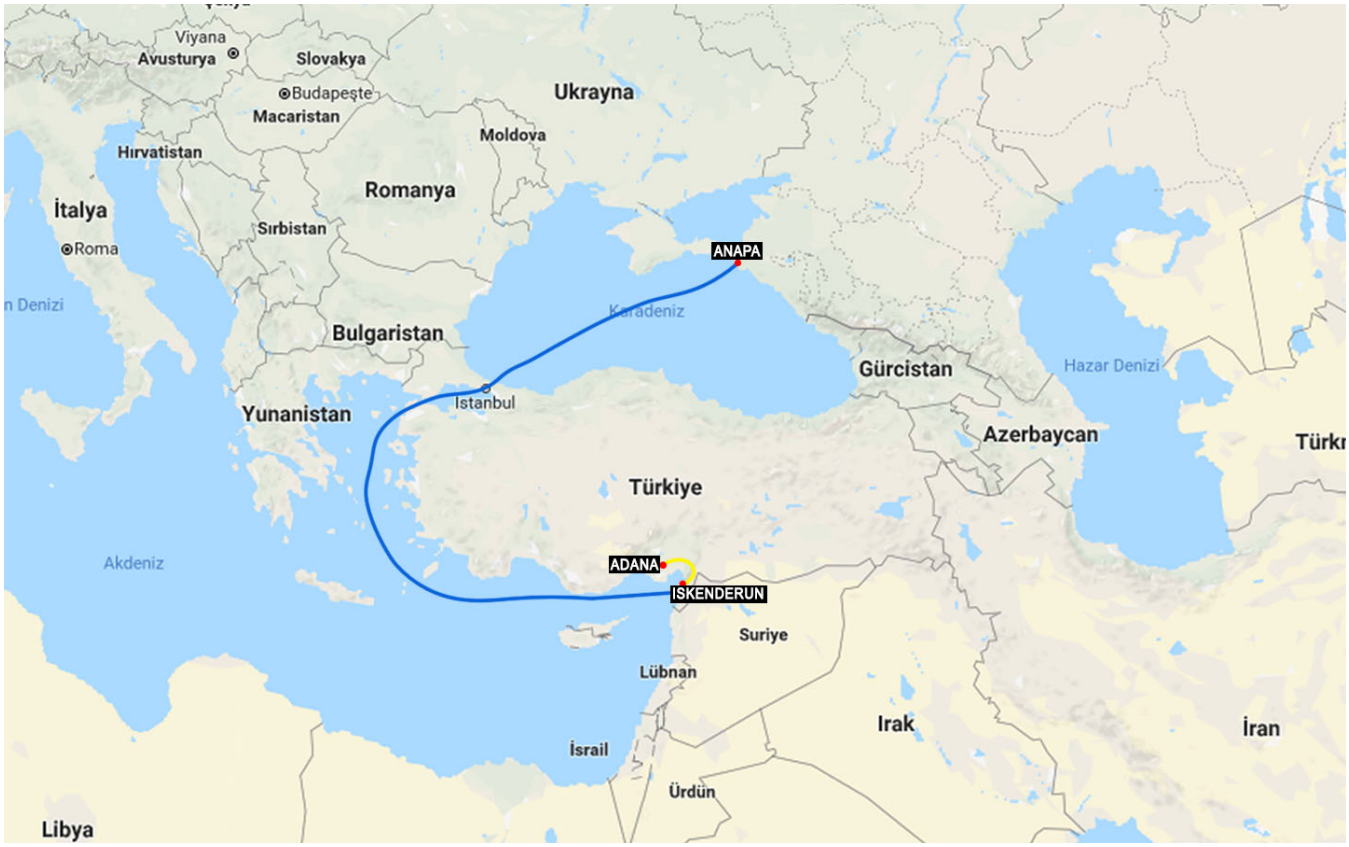

SCOPE OF PROJECT :

- **Pre Carriage from Factory to Port**
- **Acceptance of the Cargo at Iskenderun Port**
- **Unloading of Cargo from Lowbed into Port Storage Area**
- **Arranging Loading into Chartered Vessel**
- **Arranging all Lashing /Dunnage /Securing of Cargo on Board**
- **Sea Transportation ex Iskenderun Port to Anapa Port by Vessel**
- **Discharging Cargo from Vessel at Anapa Port**

ALBA PROJECT

ACCOUNT : ABB ELECTRICS
CARGO : Transformer
VOLUME : 55 pckgs// 150 mts // 350 Cbm each
LxWxH : 6200 x 3000 x 430 mm // 84000 KGs each
SHIPMENT DATE : January 2017
PLACE OF RECEIPT : Istanbul,Turkey
PLACE OF DELIVERY : Alba Jobsite, Bahrain

SCOPE OF PROJECT :

- **Pre Carriage from Factory to Port**
- **Acceptance of the Cargo at Derince Port**
- **Unloading of Cargo from Lowbed into Port Storage Area**
- **Arranging Loading into Chartered Vessel**
- **Arranging all Lashing /Dunnage /Securing of Cargo on Board**
- **Sea Transportation ex Derince Port to Khalifa Bin Salman Port by Vessel**
- **Discharging Cargo from Vessel at Khalifa Bin Salman Port**
- **Arranging Custom Clearance**
- **Arranging Transportation to JobSite ALBA**
- **Discharging Cargo and Instatalion via Skid & Jacking method**

ALBA PROJECT

ACCOUNT : CJ EXPRESS KOREA
CARGO : Transformers
VOLUME : 96 pckgs //250 mts // 700 Cbm each
LxWxH : 6350 x 2500 x 3500 mm // 55000 KGs each
SHIPMENT DATE : July , 2016
PLACE OF RECEIPT : Gebze ,Turkey
PLACE OF DELIVERY : Jebel Ali , UAE

SCOPE OF PROJECT :

- **Pre Carriage from Factory to Port**
- **Acceptance of the Cargo at Derince Port**
- **Unloading of Cargo from Lowbed into Port Storage Area**
- **Arranging Loading into Chartered Vessel**
- **Arranging all Lashing /Dunnage /Securing of Cargo on Board**
- **Sea Transportation ex Derince Port to Jebel Ali by Vessel**
- **Discharging Cargo from Vessel at Jebel Ali Port**

30.06.2016 20:22

NO SMOKING
30.06.2016 20:32

ACCOUNT : C.E.R.L
CARGO : Economiser
VOLUME : 2 pcs // 80 mts // 100 Cbm each
LxWxH : 6550 x 3900 x 3500 mm // 70000 KGs each
SHIPMENT DATE : August , 2017
PLACE OF RECEIPT : Sofia ,Bulgaria
PLACE OF DELIVERY : Casablanca , Morocco

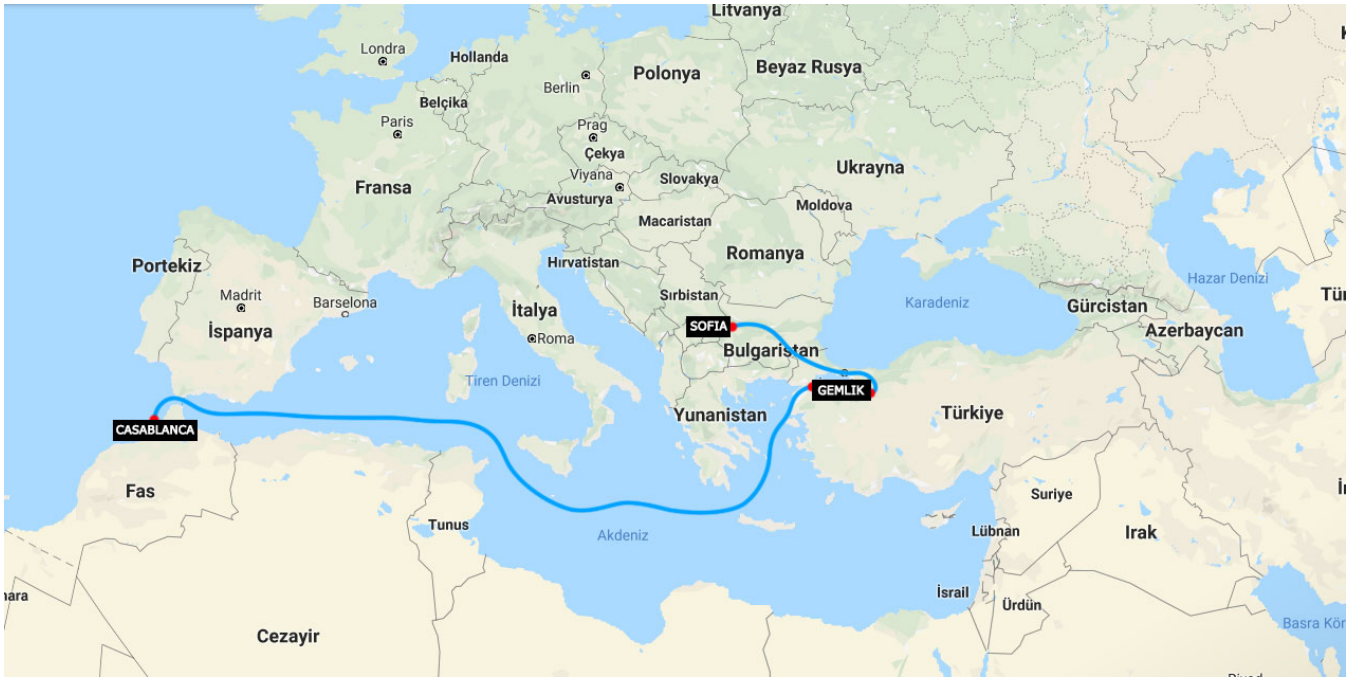

SCOPE OF PROJECT :

- **Pre Carriage from Factory to Gemlik Port**
- **Acceptance of the Cargo at Gemlik Port**
- **Arranging Transit Custom Clearance**
- **Unloading of Cargo from Lowbed onto Mafi Trailer**
- **Arranging all Lashing /Dunnage /Securing of Cargo on Mafi**
- **Sea Transportation ex Gemlik Port to Casablanca by RoRo Vessel**
- **Discharging Cargo from Vessel at Casablanca Port**

HEAVY TRANSPORT

CONVOI EXCEPTIONNEL

ACCOUNT : ARITAS
CARGO : LNG Tank & Accessories
VOLUME : 2 pcs // 35 mts // 125Cbm
LxWxH : 14770 x 3000 x 3200 mm // 32000 KGs each
SHIPMENT DATE : September , 2016
PLACE OF RECEIPT : Istanbul,Turkey
PLACE OF DELIVERY : Karachi , Pakistan

SCOPE OF PROJECT :

- **Pre Carriage from Factory to Derince Port**
- **Acceptance of the Cargo at Derince Port**
- **Loading of Cargo from Lowbed into Chartered Vessel**
- **Arranging all Lashing /Dunnage /Securing of Cargo**
- **Sea Transportation ex Derince Port to Karachi**
- **Discharging Cargo from Vessel at Karachi Port**

CONVOI EXCEPTIONNEL
34 HT 7569

ACCOUNT : MTD HOLDING - / FOSDYKE
CARGO : Construction Equipment
VOLUME : 20 pcs // 495 mts // 995 Cbm
LxWxH : 1350 x 3900 x 3500 mm // 35000 KGs
SHIPMENT DATE : August , 2014
PLACE OF RECEIPT : Chernomorsk ,Ukraine
PLACE OF DELIVERY : Casablanca , Morocco

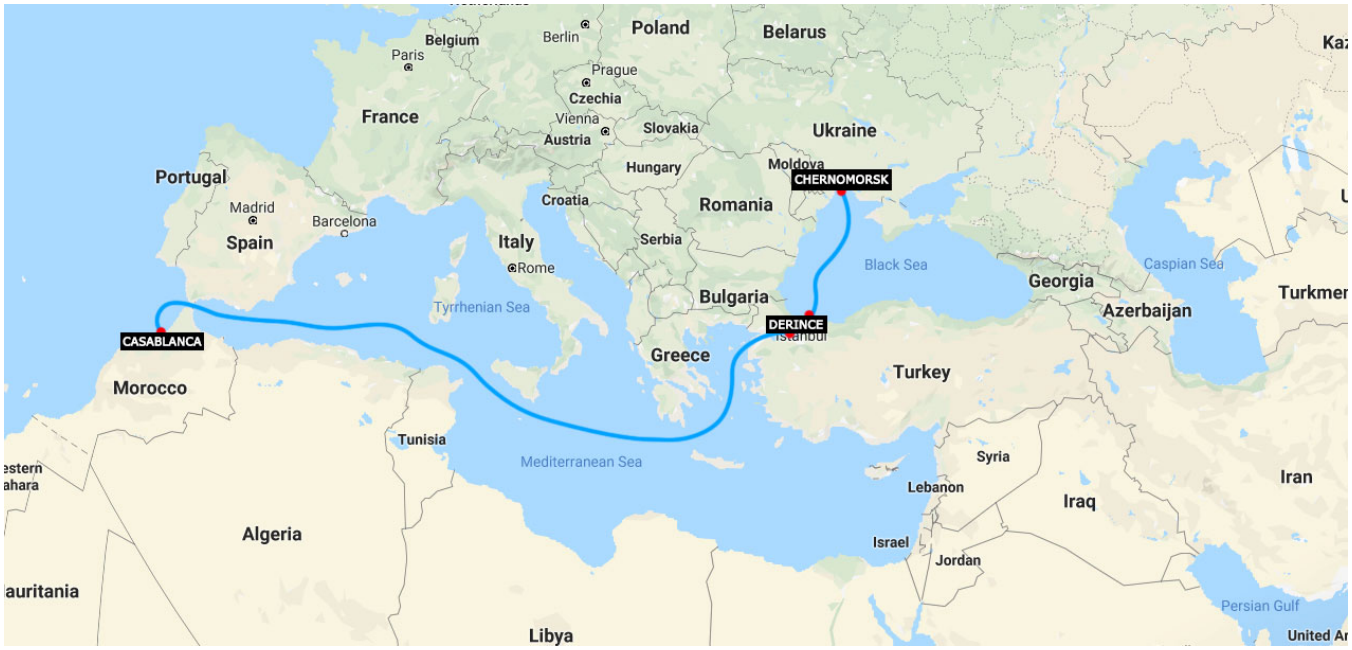

SCOPE OF PROJECT :

- **Sea Transportation ex Chernomorsk port to Derince Port via RoRo vessel**
- **Acceptance of the Cargo at Derince Port**
- **Unloading of Cargo from RoRo to Storage**
- **Arranging Transit Custom Clearance**
- **Arranging all Loading /Lashing /Dunnage /Securing of Cargo to RoRo Vessel**
- **Sea Transportation ex Derince Port to Casablanca by RoRo Vessel**
- **Discharging Cargo from Vessel at Casablanca Port**

MTD Holding GmbH MAROC
MAN
HIDROMEK
DOOSAN
UKR MAROC

DOOSAN
UKR MAROC
Юрій
Довгорукий

ACCOUNT : METSO / HACKLIN
CARGO : Crusher
VOLUME : 5 pcs // 200 mts // 760 Cbm
LxWxH : 18900 x 3500 x 4000 mm // 68000 KGs
SHIPMENT DATE : February , 2017
PLACE OF RECEIPT : Yerevan ,Armenia
PLACE OF DELIVERY : Turku, Finland

SCOPE OF PROJECT :

- **Pre Carriage from Jobsite to Auroport**
- **Acceptance of the Cargo at Autoport**
- **Arranging Transit Custom Clearance**
- **Unloading of Cargo from Lowbed onto Storage Area**
- **Arranging Loading & Lashing of Cargo on RoRo Vessel**
- **Sea Transportation ex Autoport to Turku by RoRo Vessel**
- **Discharging Cargo from Vessel at Turku Port**

metso

IVECO

metso

YACHT LAUNCHING

ACCOUNT : ESTEL MARINE
CARGO : Mega Yacht
VOLUME : 1 unit // 800,00 Mts // 10847 Cbm
LxWxH : 63160 X 11450 X 15000 mm // 800'000 KGs
SHIPMENT DATE : January , 2019
PLACE OF RECEIPT : Antalya,Turkey
PLACE OF DELIVERY : Antalya , Turkey

SCOPE OF PROJECT :

- **Pre-carriage from Shipyard to Antalya Port with SPMT**
- **Chartering Semi Sub-Mersible Vessel**
- **Loading into Chartered Semi Sub-Mersible via SPMT from Ramp**
- **Arranging Necessary Stowage on Cradle and Taking out SPMT from Vessel**
- **Arranging Immersion of Vessel at Antalya Anchorage Area**
- **Launching of Mega Yacht Using Vessel rope and partly Tugboat**
- **Pulling of Mega Yacht Safetly into Shipyard**

YACHT LAUNCHING

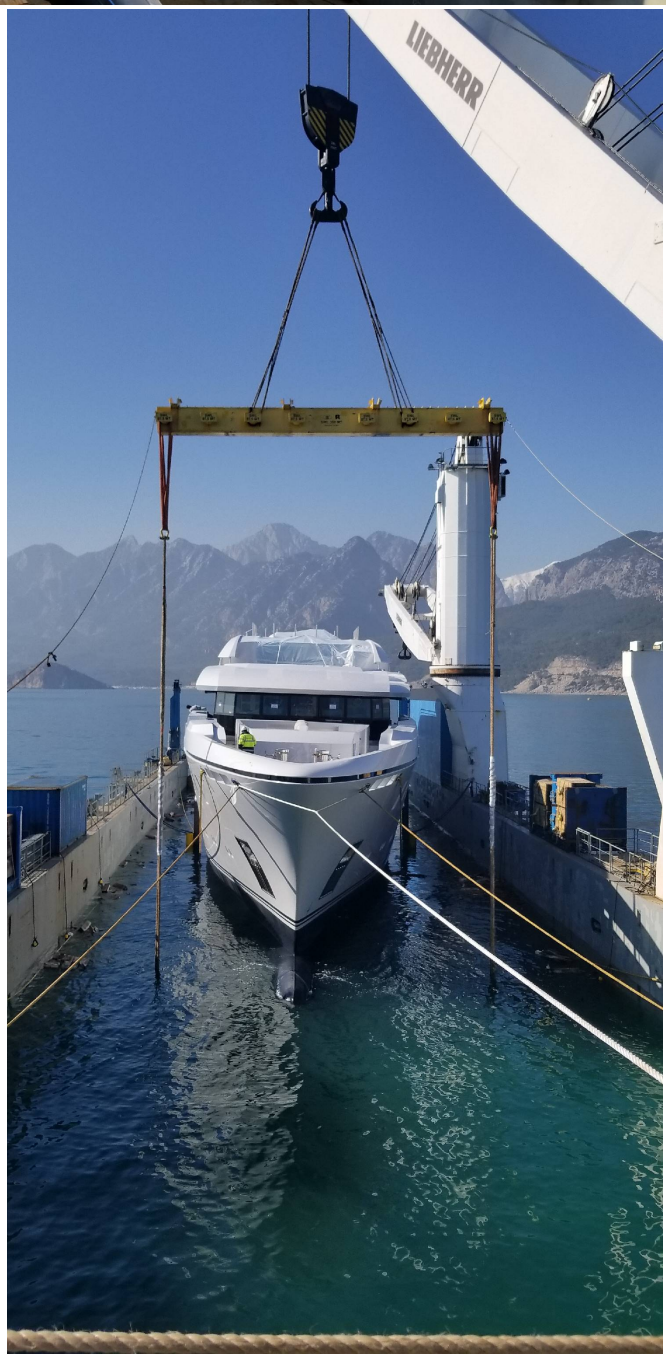
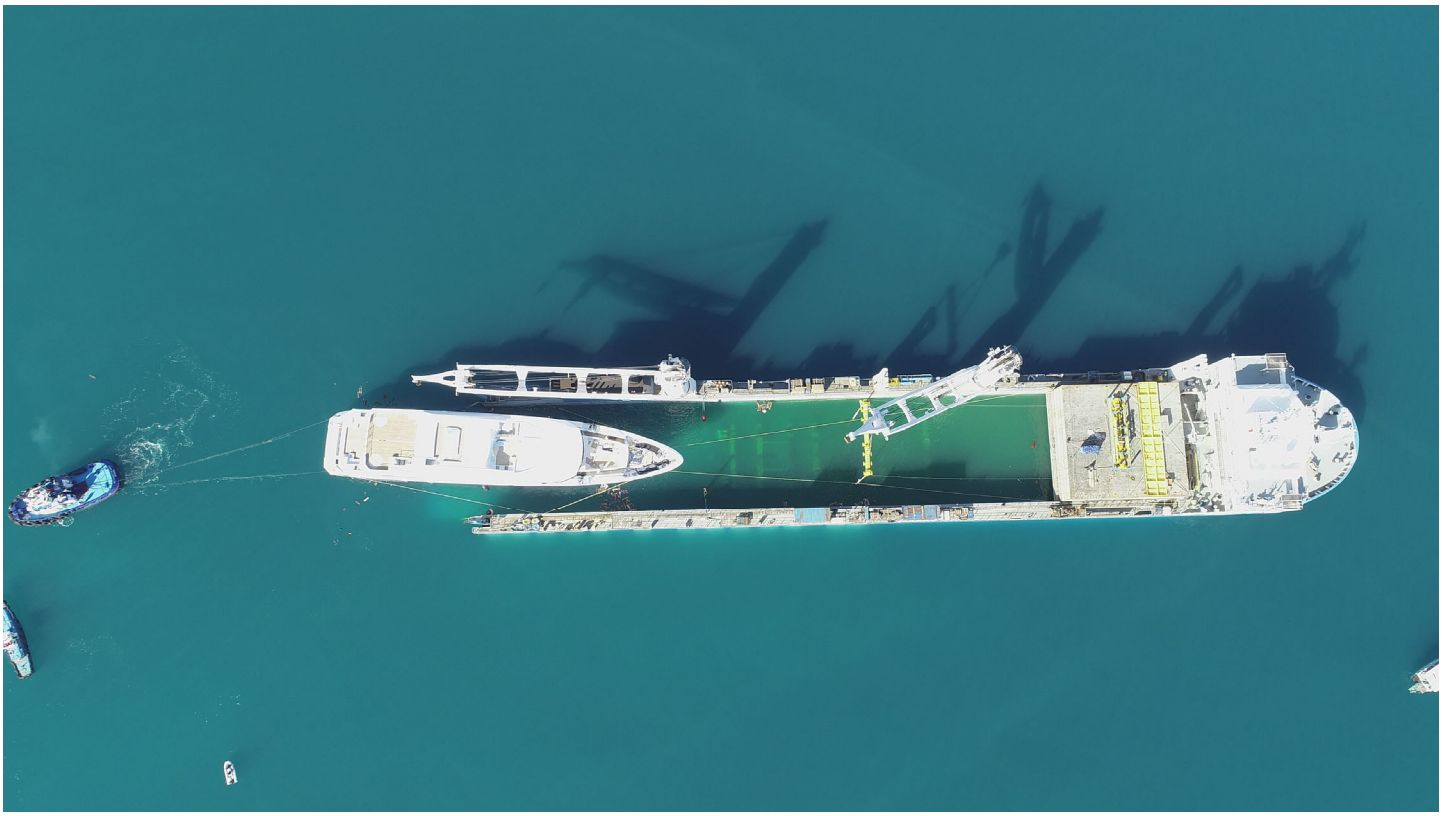
YACHT LAUNCHING